EAGLE

1967

To the greatest of greatest. I've enjoyed all these years of going to school with you. I hope we'll have many more years together. I wish you the very best of "Luck" + the best wishes in all the years to come. I must admit that you've been the best friend any girl could have. I've had you to lean on for comfort and I hope I can for a many more years. Good Luck + may God Bless you.

Loving you always,
Della May
(Delia)

Bye
Bye
Lum

To a girl which I wish the Best of luck for everything she does
Tony

Sofie
a wonderful person which I enjoy her company very much and finds her love - one in the future. Good Luck
Sofie
Rosie

To a very beautiful girl which I adore and love very much. "Which you Luck with you know who"
yours adinire
Teresa Peña
J. L. C.

To a very [illegible] which [illegible] the [illegible] and [illegible] Dora [illegible] Lum [illegible] Baskerville [illegible] best of good [illegible] luck [illegible] from a Pal
M. H. E.

To a very [illegible] which [illegible] the [illegible] and [illegible] Dora [illegible] Lum [illegible] Baskerville [illegible] best of good [illegible] luck [illegible] from a Pal
M. H. E.

To a girl which I wish the Best of luck for everything she does
Tony

To a very [illegible] which I [illegible] had lots of [illegible] with the best of luck in the future you, stupide. Love ya,
Cathy
(Lunkin)

Dora, a very sweet girl whom I like very much. You should get first place for the sweetest kid. I enjoyed knowing you & Being with you. Best of luck in the years to come.

May you have the Best of Luck

Lenore.
(Rabbit)

To Dora
a very sweet girl who I like an is very sweet. Hope you will have good luck in the future.
Love Always.
Steve Fussel

Yeah
Fish
67-68

To Dora
a very nice girl that I will never forget and hope you will be my friend forever and forever. May you have the best of luck. (E.U.)

To a very sweet
loveable girl from
Mamed Dora
a friend
Annie Moore Jr.

To a nice and
sweet girl that I
will never forget
and good luck
with Dol Albear
and with the
boys.
Lina Albear

The best to a friend
Mamed Dora
from Ray Grey

EAGLE OF '67

Edited by
Eola Senior Class
1966 1967

HARVEY WILLIAMS
Sponsor

JUNE HALFMANN
Asst. Editor

CORKY PSENCIK
Editor

BILL MIKESKA
Adv. Manager

We, the Annual Staff, proudly present this edition of the '67 Eagle. We have tried to capture the life and spirit of our school. We hope that this annual will help you to recall the many pleasant memories of this school year, 1966-1967.

'67 Eagle Staff

JUDY CORBELL
Asst. Photographer

RICKY ERWIN
Bus. Manager

DAVID DUSEK
Asst. Bus. Manager

WENDELL CARTER
Typist

JANICE HALFMANN
Asst. Adv. Manager

DANNY GOETZ
Photographer

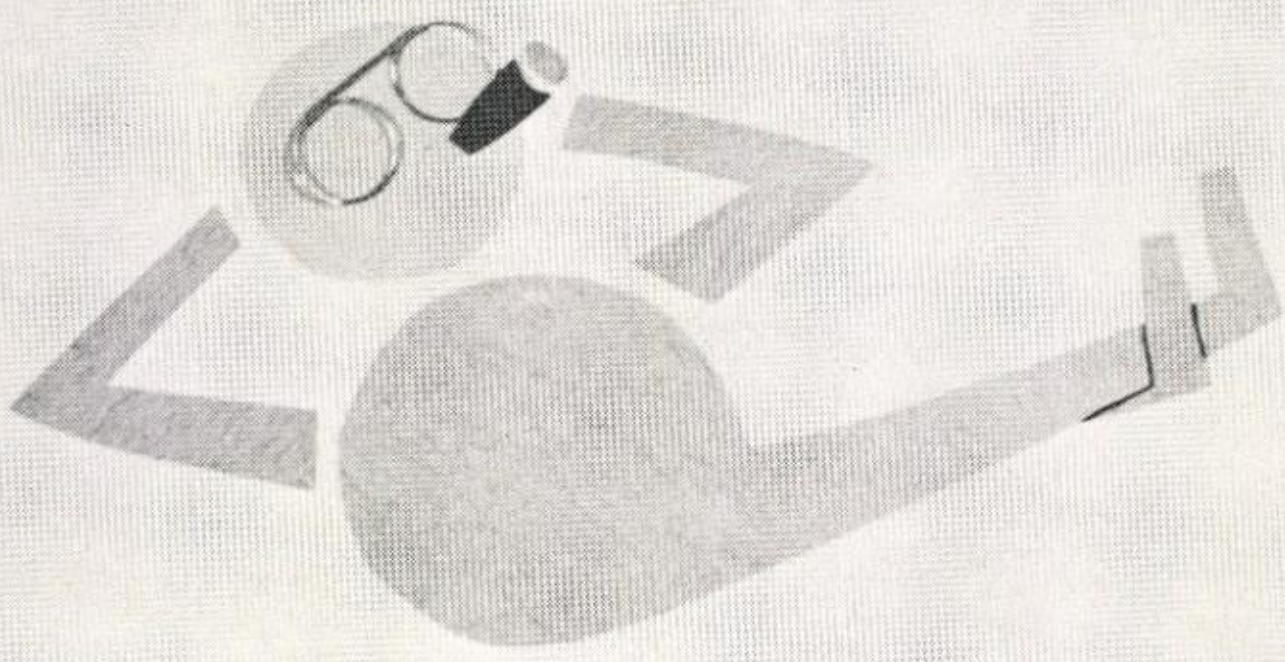

ADMINISTRATION

SUPERINTENDENT'S MESSAGE

Dear Students,

If you are to be a "Star" in this generation, you should render a worthy service that will glow through the lives of those you help. You can help only if you are prepared. This is your preparation period; be careful to make the best of it.

Sincerely,
J. L. Carroll

PRINCIPAL'S MESSAGE

May I take this opportunity to express how much I have enjoyed working with the student body of Eola this past year. Also may I congratulate the 1967 Eagle Staff on their excellent work on their Yearbook. This year's EAGLE shows long hours of hard work, efficient planning and determination.

As you students go among your several stations in life you will be able to look back on your dear old days at E. H. S. with your EAGLE and recall many fond memories.

Sincerely,
C. E. Bridge

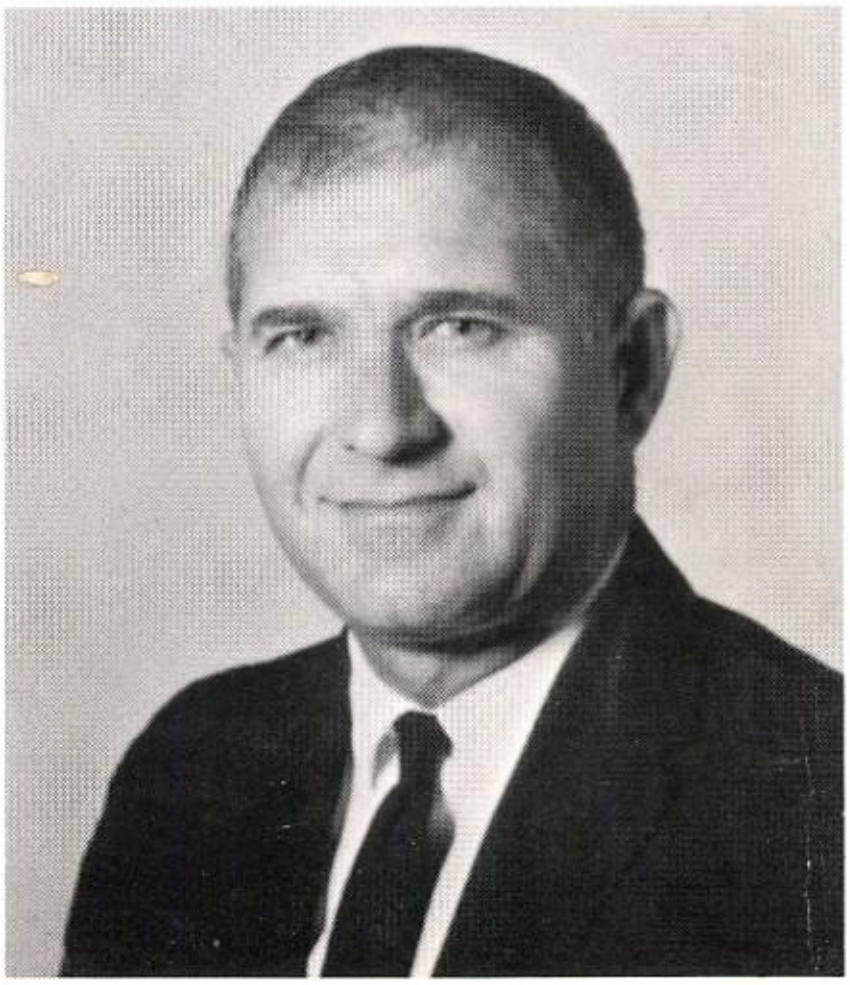

SCHOOL FACULTY

J. L. Carroll
Math

C. E. Bridge
Social Studies

Harvey Williams
Science

Harvey P. Williams

Dan Grounds
Commercial Courses

Arlene Travis
English

Thelma Hunter
Homemaking

Wilburn Frey
Vo. Ag.

P. R. Jones
7th & 8th

Hollie Rork
5th & 6th

Ruth Terry
3rd & 4th

Ruth Lisso
1st & 2nd

Wish for you the best in everything
Yours truly, Paul R. Jones

SCHOOL BOARD

Joe Dusek, Edgar Rozzlle, Norman Krieg, Elbert Fiveash, J. L. Carroll, Supt.; J. L. Carter, Pres.; Ed Holubec, Sec.; Norbert Halfmann, (not pictured).

SCHOOL PERSONNEL

Fay Ripple
Teacher's Aide

"Slim" Garza
Custodian

Irene Kahlig
Lunchroom Supervisor

Leona Wiedeman
Teacher's Aide

Carolyn Glass
Cook

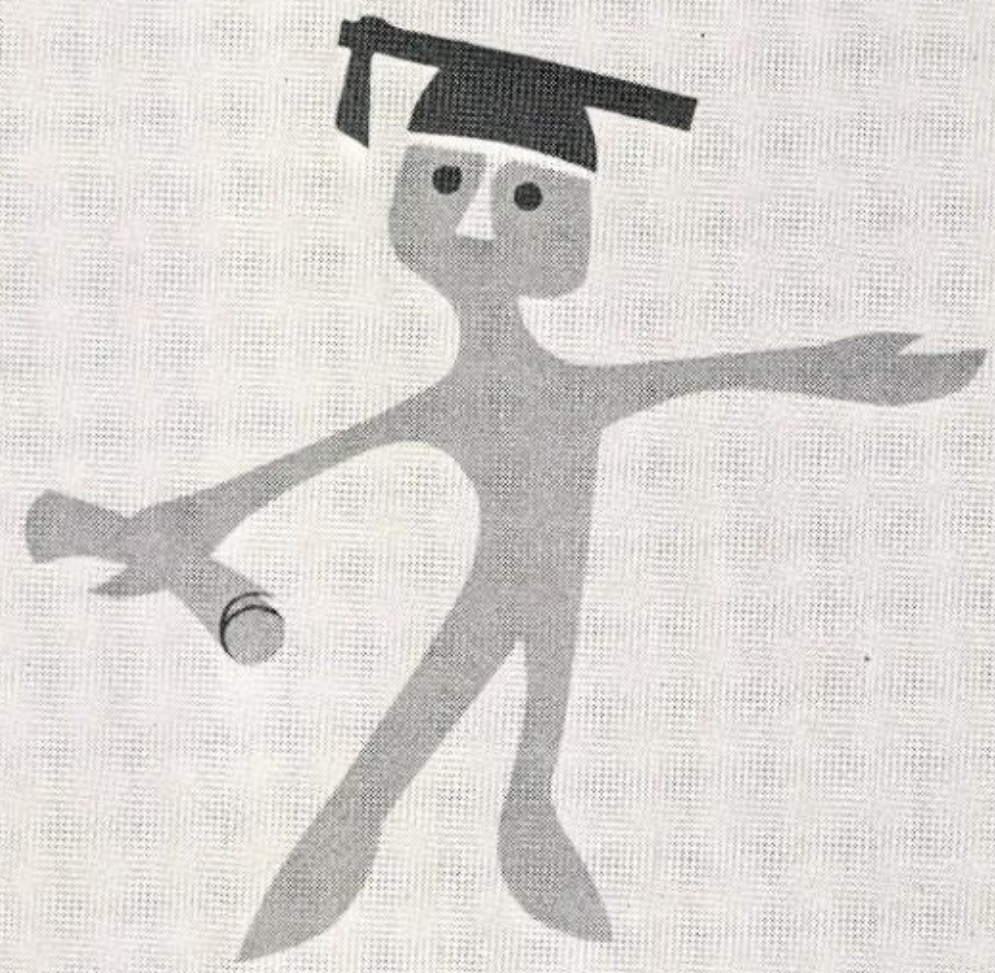

SENIORS

BILL MIKESKA

Football 1, 2, 3, Capt. 3, Basketball 1, 2, 3, 4, All-Tourney 4, 2nd team All-Dist. 2, 3, Tennis 1, 2, 3, 4, Beta Club 1, 2, 3, 4, Vice Pres. 3, Class Pres. 3, FFA 1, 2, Class Favorite 3, Halloween Duke 2, FHA Beau 2, Most Athletic 4, One-Act Play 2, 3, Debate 1.

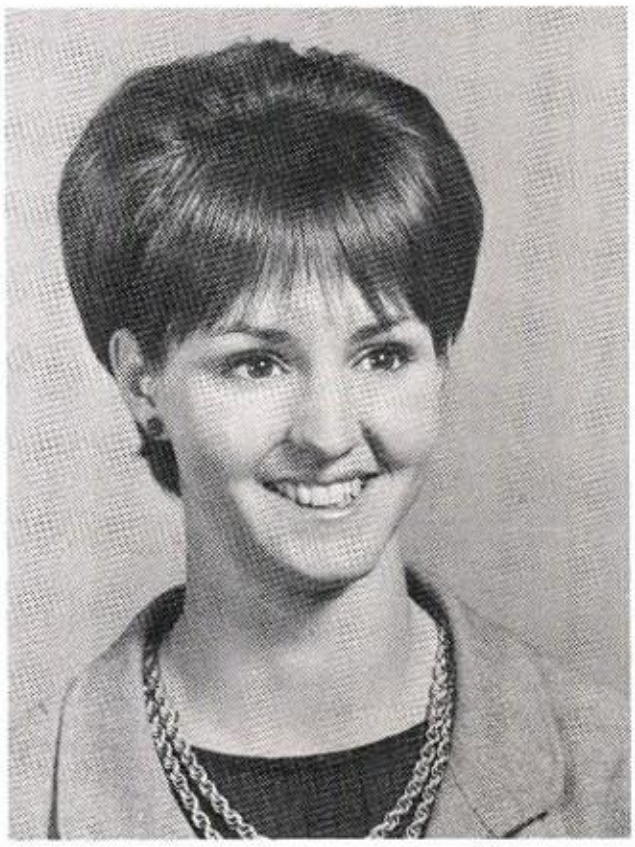

JUNE HALFMANN

Pep Squad 1, 2, 3, 4, Drummer 3, 4, Cheerleader 4, Basketball 1, 2, 3, 4, All-tournament 4, 2nd All-Dist. team 3, Volleyball 1, 2, 3, 4, Tennis 1, 2, Track 1, 2, 4, FHA 1, 2, 3, 4, 5th Vice-Pres. 1, Songleader 3, Sec. 3, 2nd Vice-Pres. 4, Junior Homemaker Degree 4, Chapter Degree 4, Booster Club 1, 2, 3, 4, Beta Club 1, 2, 3, 4, Songleader 3, Pres. 4, Class Sec. 2, 3, Rep. 4, Class Favorite 3, Harvest Duchess 2, Most Athletic 3, 4, Betty Crocker Homemaker Award 4, Eagle Asst. Ed. 4, 1st. place Dist. UIL Spelling 2. 3.

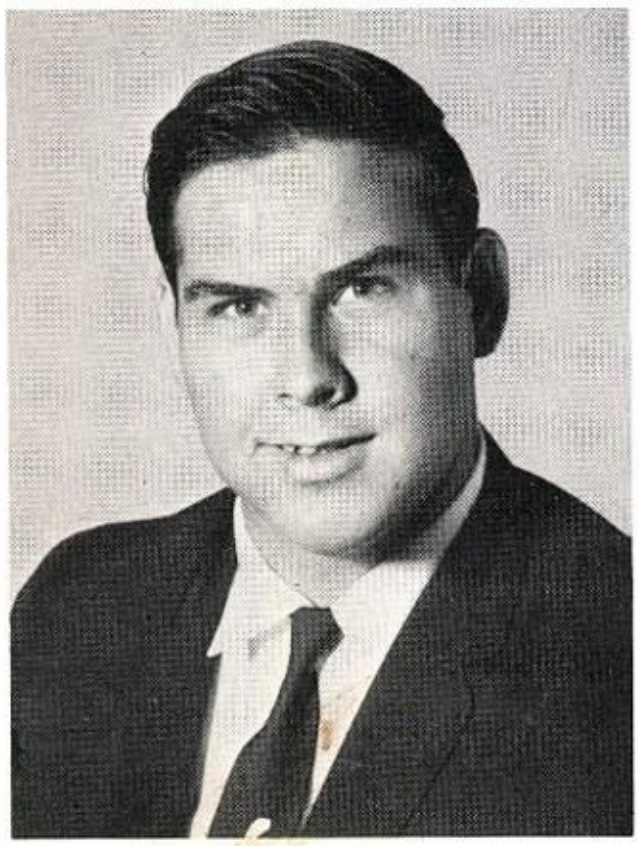

WENDELL CARTER

Choir 1, FFA Sec. 4, Football 4, Basketball 4, Track 4, Volleyball 4, Math Club 1; Central High, 2nd District Choir Meet 1.

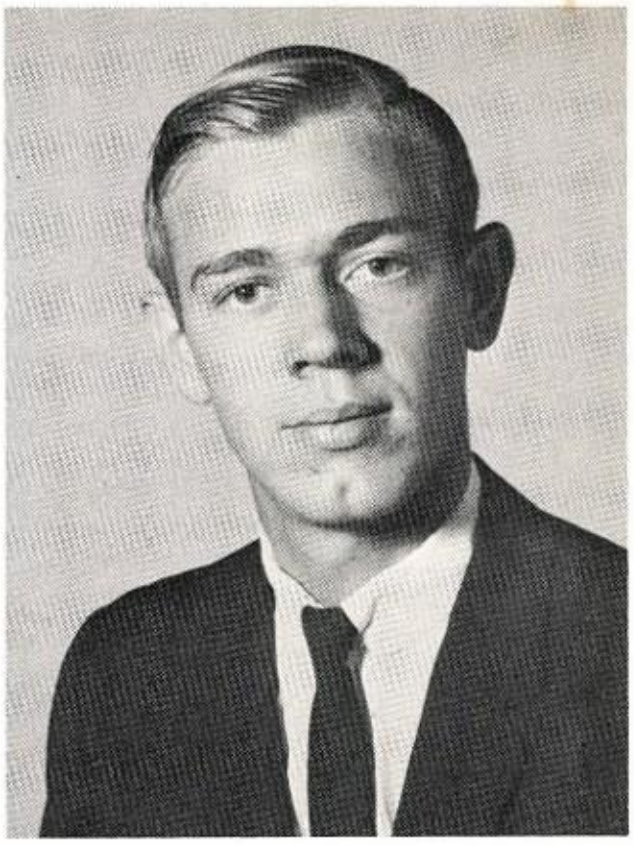

DANNY GOETZ

Basketball 1, 2, 3, 4, Basketball All-Tourney 3, Volleyball 1, 2, Track 1, 2, 4, Football 3, Football Manager 1, 2, FFA 1, 2, Class Favorite 2, Class Treasurer 1, Photographer for Eola Eagle '67, Halloween King 4.

JANICE HALFMANN

Pep Squad 1, 2, 3, 4, Drummer 4; Basketball 1, 2, 3, 4, Second All-District Team 2, All Tourney 4; Volleyball 1, 2, 3, 4, Tennis 1, 2, Track 1, 2, 4, Beta Club 1, 2, 3, 4, Secretary 2, Co-Song Leader 3, Vice-President 4, Booster Club 1, 2, 3, 4, Secretary-Treasurer 3, FHA 1, 2, 3, 4, Reporter 1, Secretary 2, President 3, Parliamentarian 4, Junior Homemaker Degree 4, Class Reporter 2, Class Vice-President 3, Class Secretary 4, Class Favorite 2, 4, Halloween Princess 3, Assistant Advertising Manager 4, D. A. R. Good Citizen 4, Football Sweetheart 4, Most Popular 4, Most Likely to Succeed 4, Miss E. H. S. 4, FFA Sweetheart 4.

DAVID DUSEK

Football 1, 3, 4, Capt. 4, Basketball 4, Volleyball 1, 4, Track 1, 4, Tennis 4, FFA 1, Annual Assistant Business Manager of Eola Eagle '67.

DWAIN PSENCIK

Football 1, 2, 3, 4, Cap. 4, Basketball 1, 2, 3, 4, FFA 1, 2, 3, FHA Beau 4, Beta 1, 2, 3, 4, Treas. 2, Pres. 3, Annual Staff Editor 4, Class Favorite 4, Class President 4, Most Likely to Succeed 4, Pep Squad Beau 4, Class Treas. 2, UIL One Act Play 2, 3, Best Actor 3.

JUDY CORBELL

Class Favorite 1, Halloween Princess 1, Halloween Queen 4, Basketball 1, 2, 3, 4, Volleyball 1, 2, 3, Capt. 3, Head Majorette 1, 2, 3, Drill Squad 4, FHA 1, 2, 3, 4, Pianist 2, Most Beautiful 3, 4, Track 1, 2, Tennis 1, 2, 3, Basketball All-Tourney 3, 4, Annual Staff Photographer 4, Vice President 1, Booster Club 1, 2, 3, 4.

RICKY ERWIN

Football 1, 2, 3, Basketball 1, 2, 3, 4; FFA 1, 2, Beta Club 1, 2, 3, 4, Treas. 3, 4, Annual Staff, Business Manager, Most Popular 3, 4, Class Favorite 1, Class Treasurer 3, 4, Most Handsome 4, Mr. E. H. S. 4.

JUNIORS

JUNIORS

Joan Janca

Carla Schulz

Liz Bednar

Billy Linderman

Sarah White

Mike Killam

Donnie Roeder

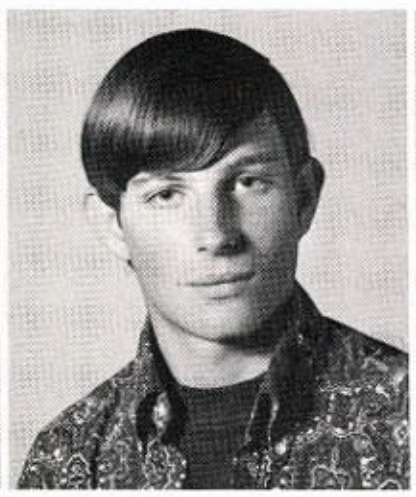

Galan Lubke

Curtis Glass

Nancy Bridge

Diana Krieg

Jean White

Lupe Gamez

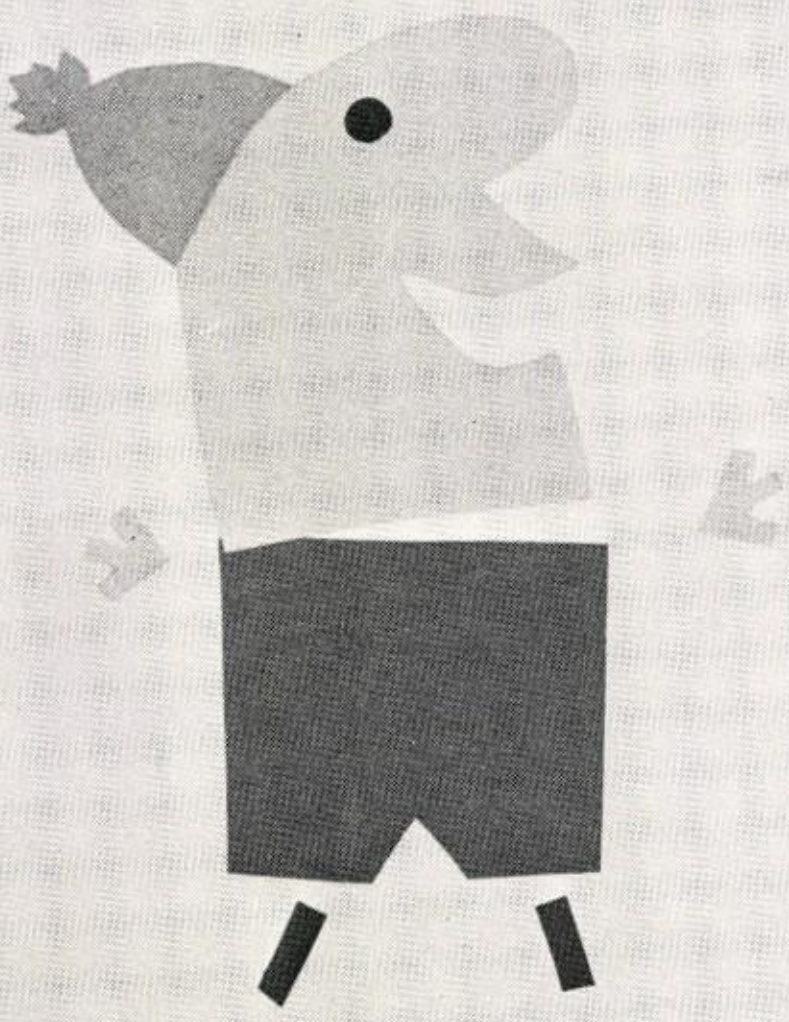

SOPHOMORES

SOPHOMORES

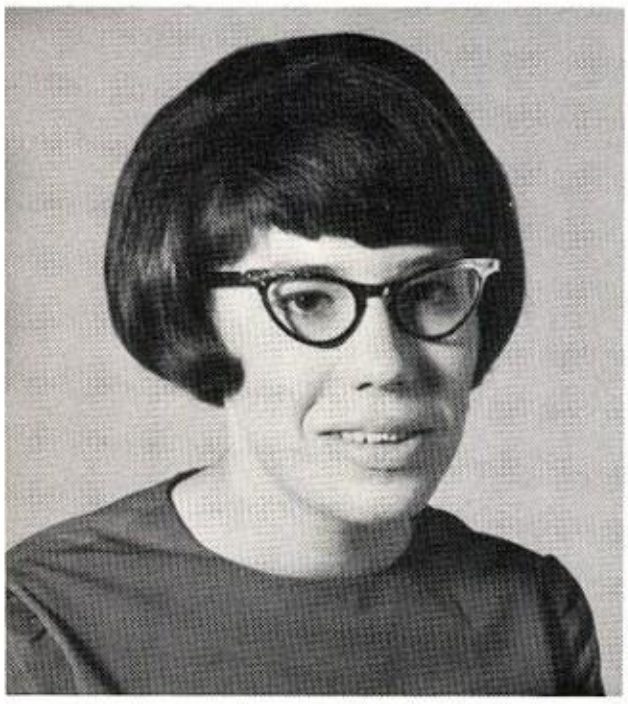

Jan Dusek

Nancy Halfmann

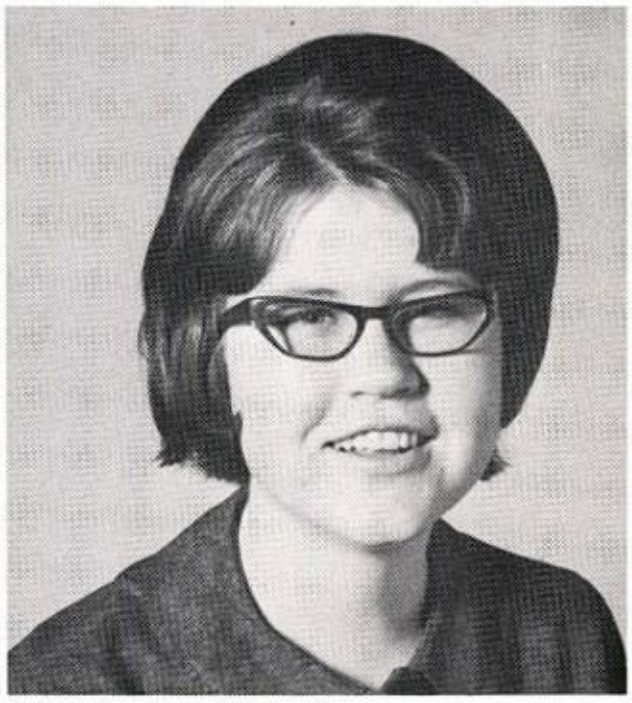

Kay Corbell

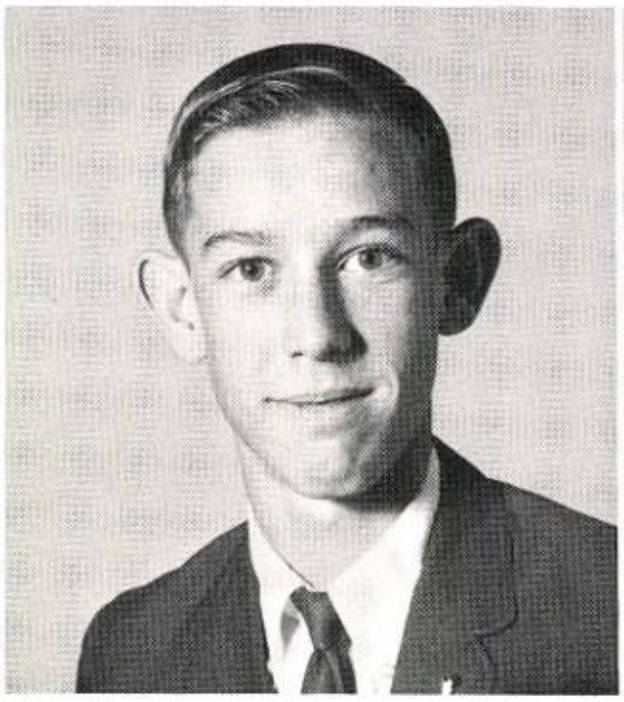

Demp Dobson

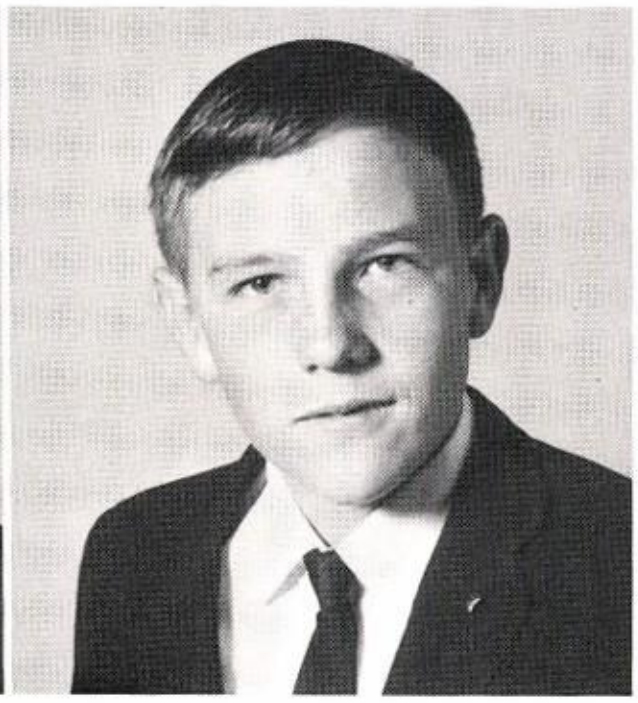

Lloyd Psencik

Larry Schiller

Canuto Albear

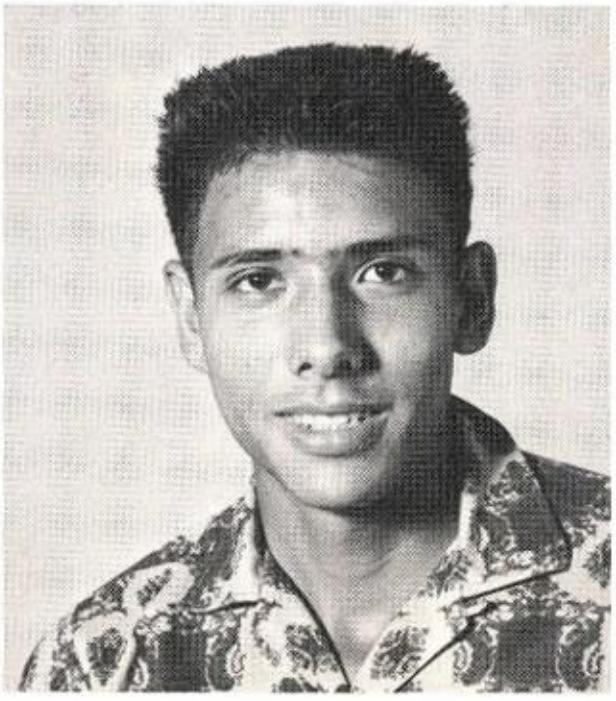

Benny Vela

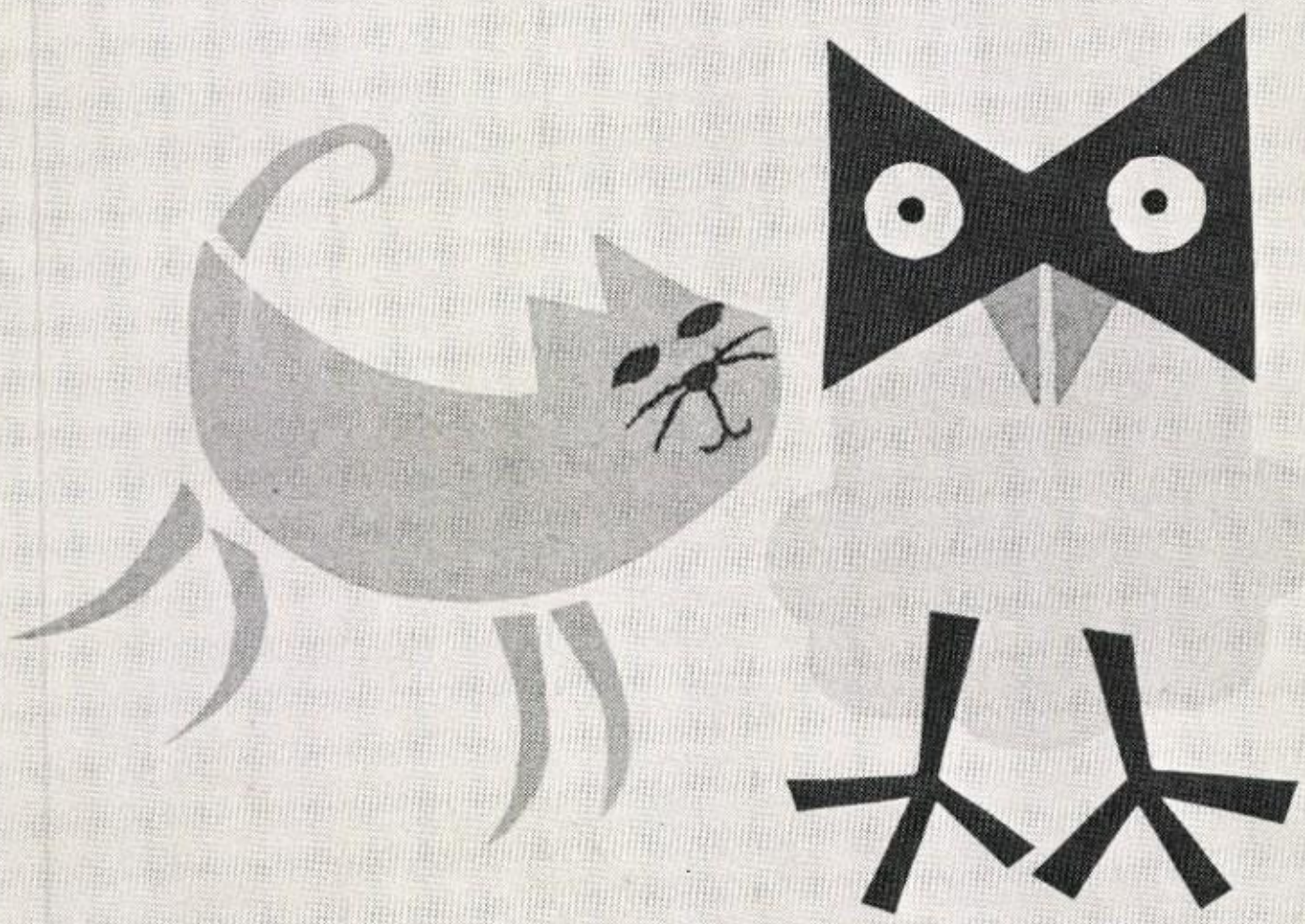

FRESHMEN

FRESHMEN

Jane Killam

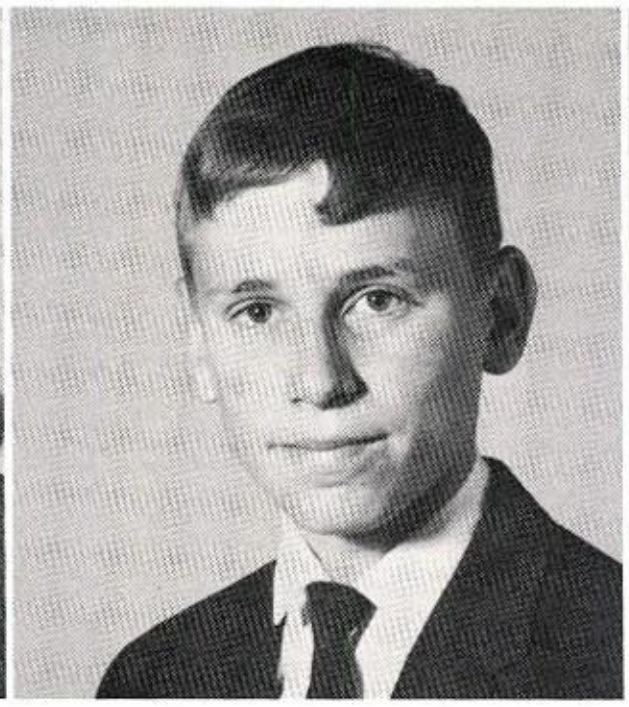

Roy Fiveash

Cerez Gamez

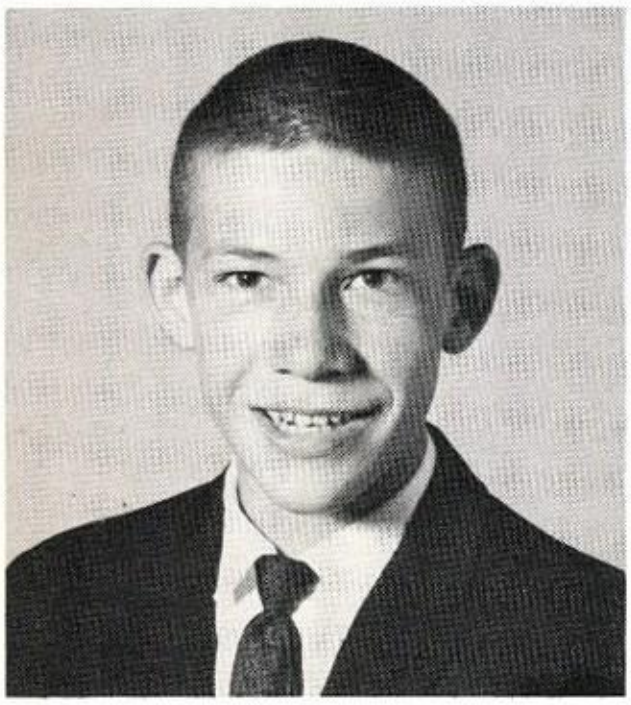

Jimmy Dusek

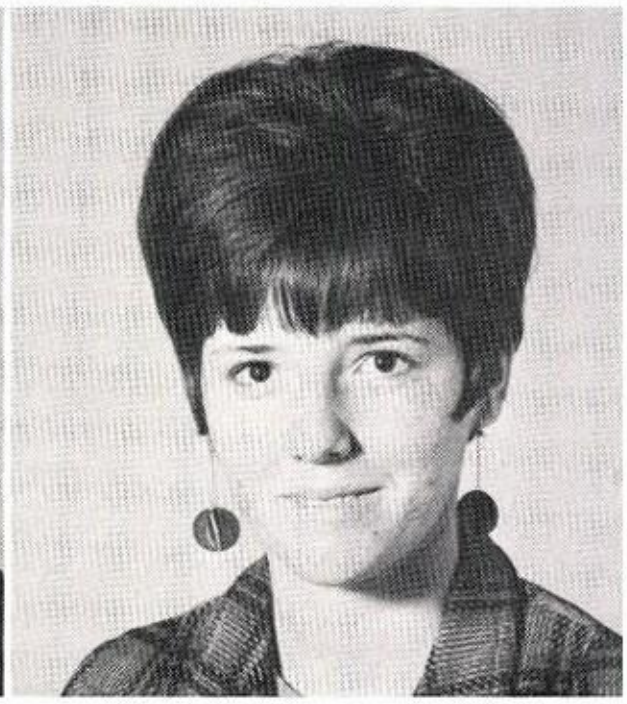

Judy Holubec

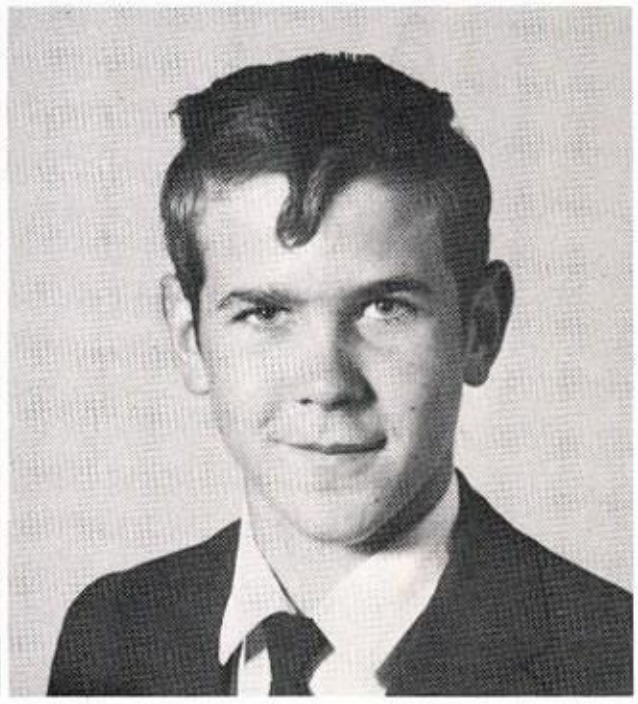

Phil Sonnenberg

Linda Ortega

George Haworth

Susan Haworth

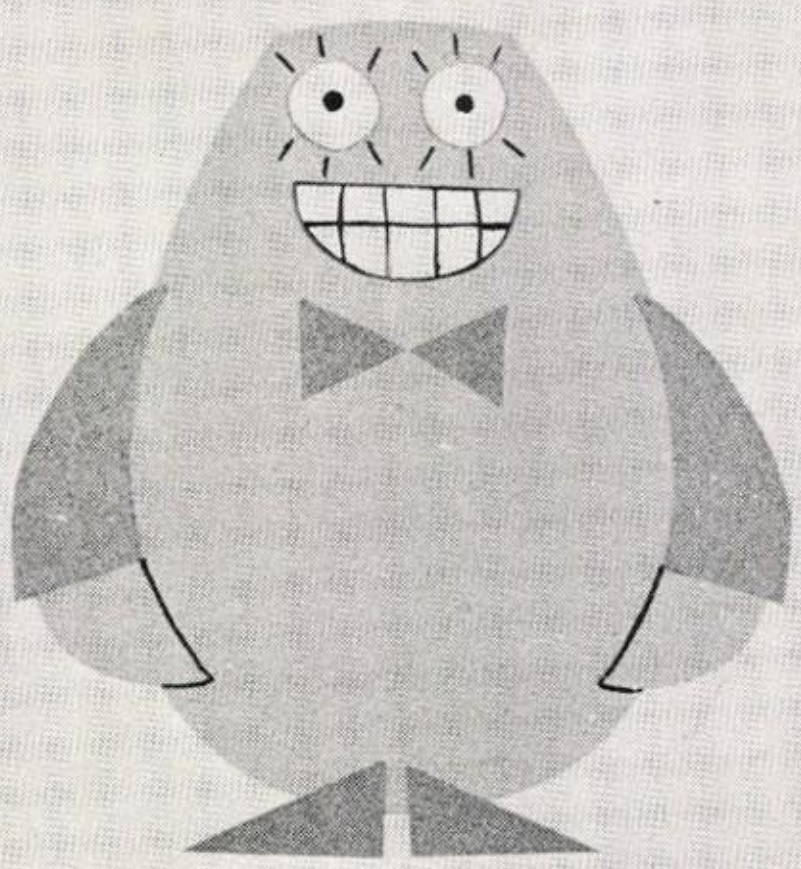

FAVORITES

MOST LIKELY TO SUCCEED

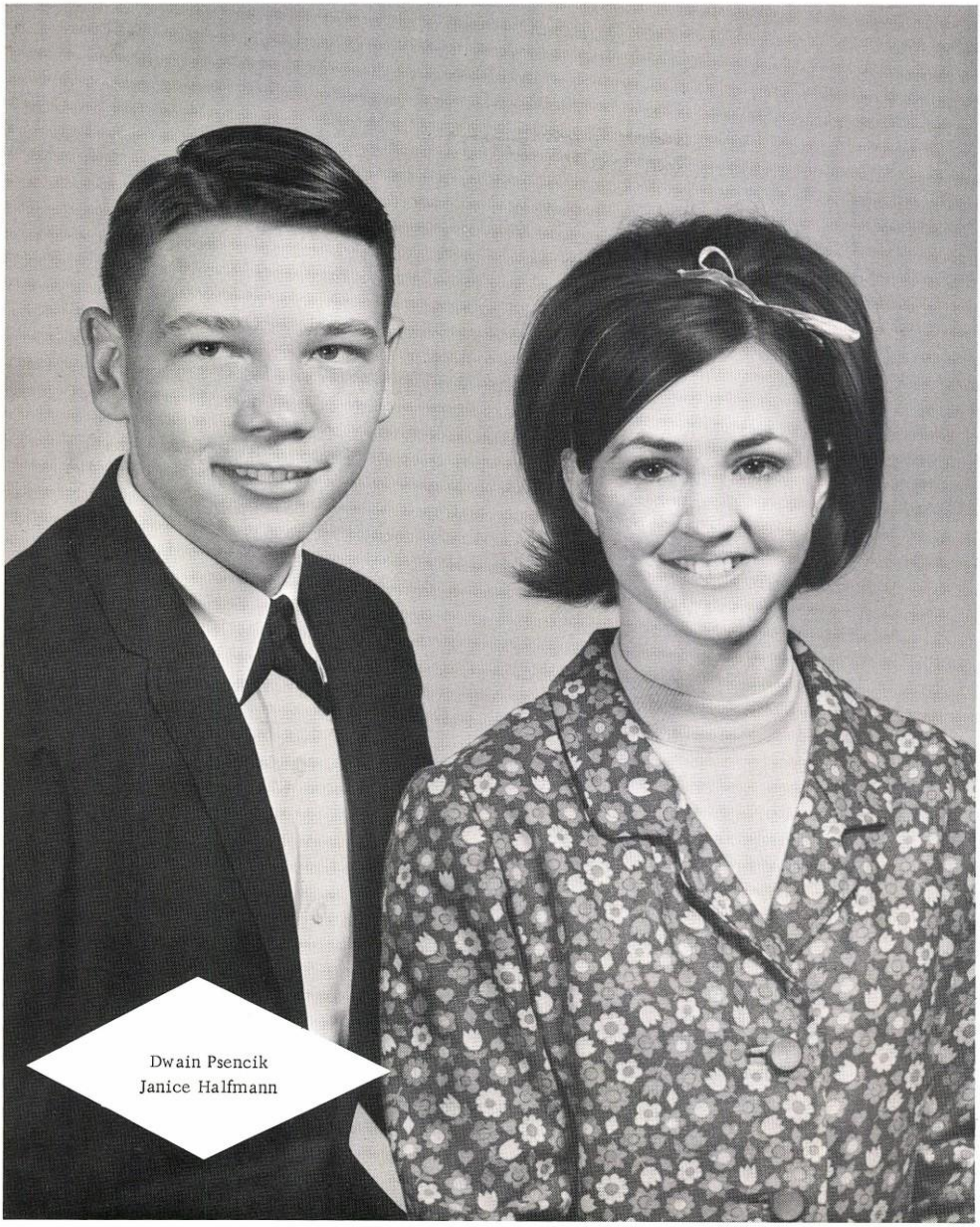

Dwain Psencik
Janice Halfmann

Compliments of MILES LOCKER PLANT
Miles, Texas

MR. AND MISS E.H.S.

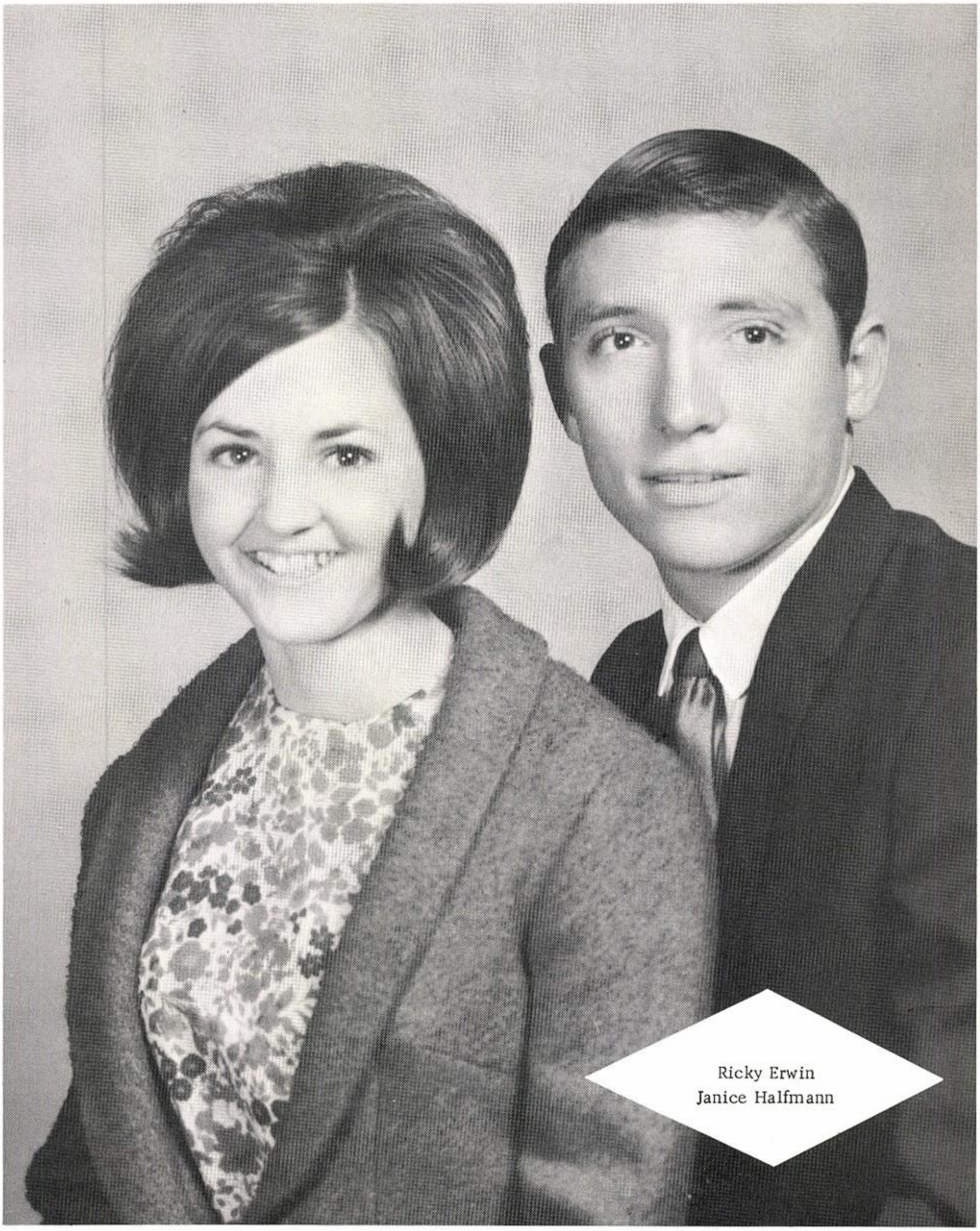

Ricky Erwin
Janice Halfmann

Compliments of McINTIRE'S DRIVE INN
San Angelo, Texas

MOST HANDSOME AND BEAUTIFUL

Compliments of JEAN'S COLLEGE OF BEAUTY
San Angelo, Texas

MOST POPULAR

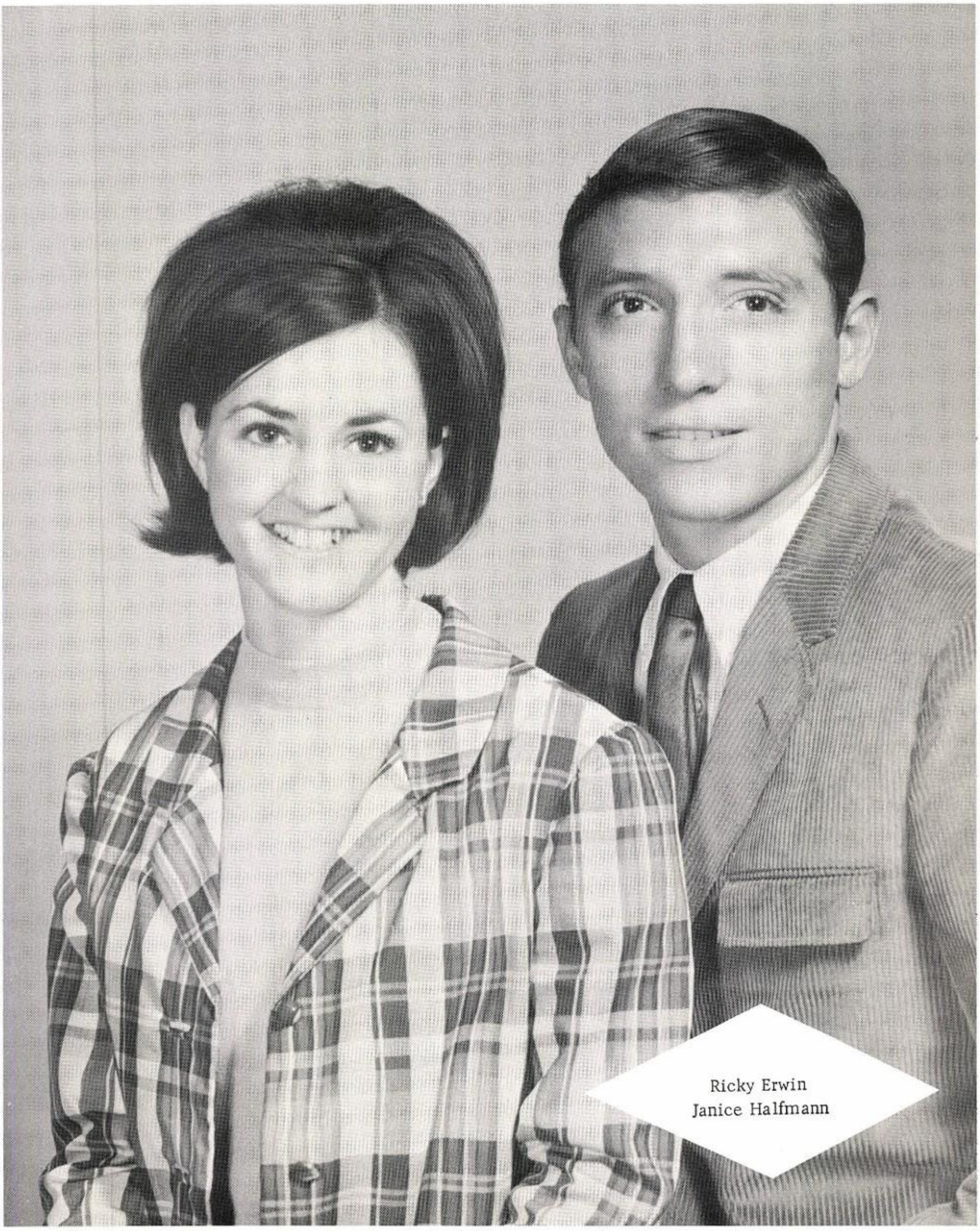

Compliments of FIRST NATIONAL BANK OF ROWENA
Rowena, Texas

FHA BEAU AND FFA SWEETHEART

Dwain Psencik
Janice Halfmann

Compliments of GEORGE FORD MOTORS
Ballinger, Texas

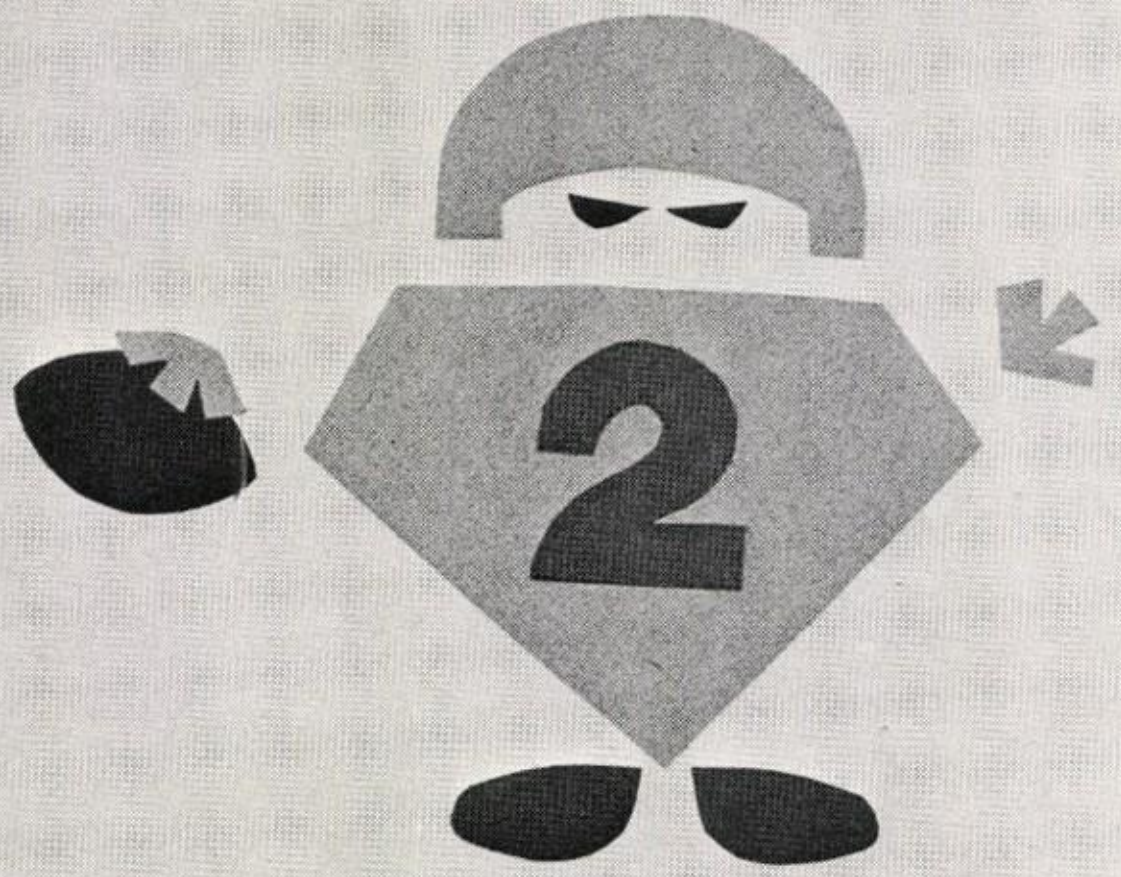

SPORTS

FOOTBALL

COACHES AND CAPTAINS

Coaches: Mr. C. E. Bridge, Mr. J. L. Carroll
Captains: David Dusek, Mike Killam, Corky Psencik

1966

David Dusek

Dwain Psencik

Mike Killam

Wendell Carter

Galan Lubke

Curtis Glass

Demp Dobson

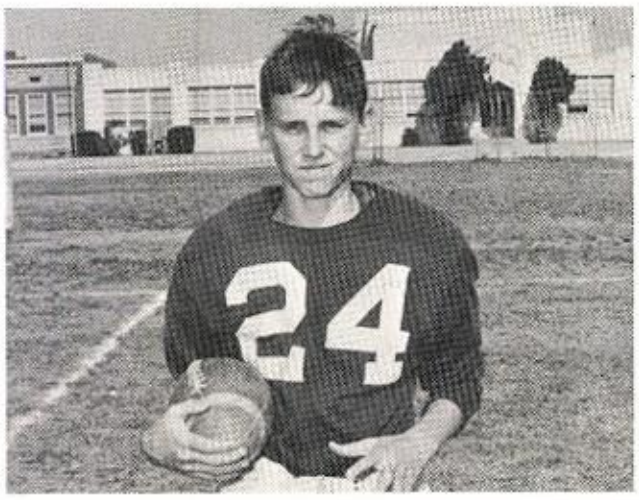

Roy Fiveash

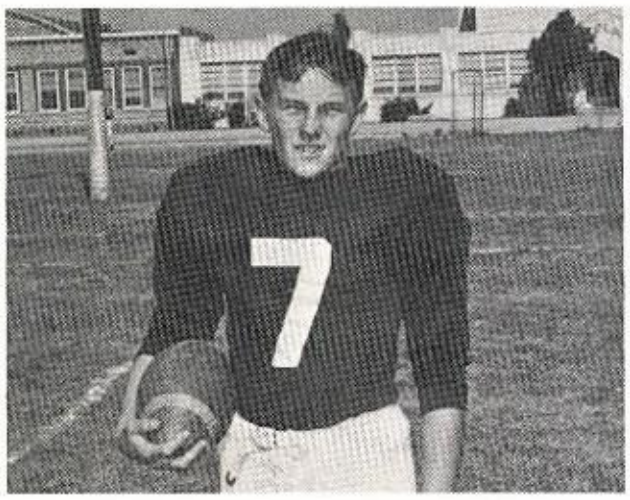

Lloyd Psencik

Phil Sonnenberg

PEP SQUAD

LEADERS

Cheerleaders: June Halfmann, Nancy Halfmann,
Drummers: Janice Halfmann, Judy Holubec, Jan Dusek

VOLLEYBALL

TENNIS

TRACK

BASKETBALL

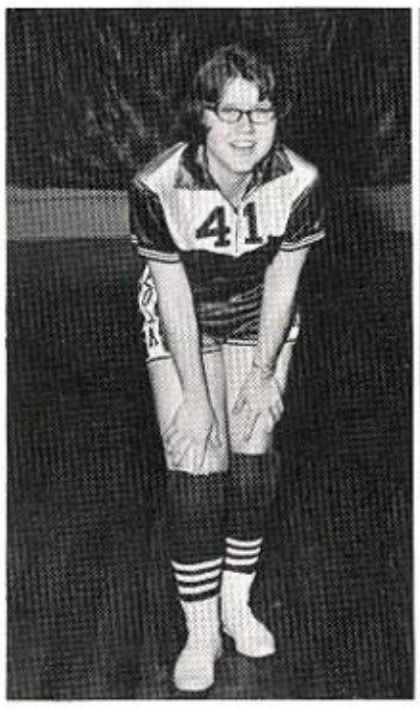

Kay Corbell

Jan Dusek

Judy Corbell

June Halfmann

Judy Holubec

Janice Halfmann

1967

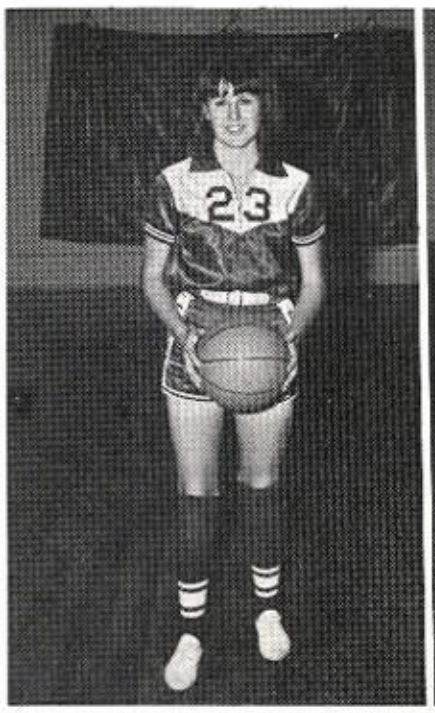

Sarah White

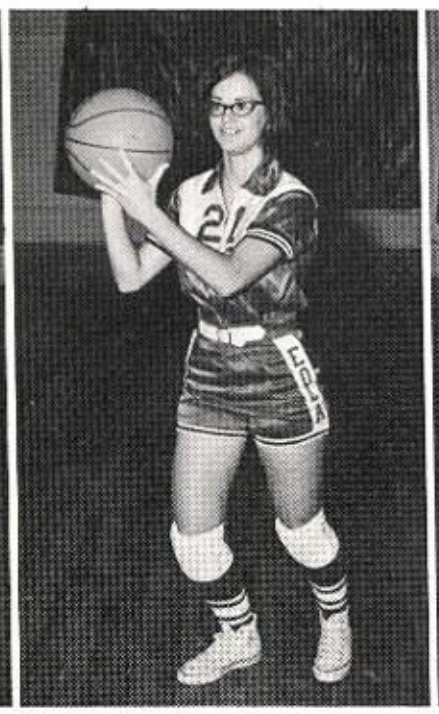

Nancy Halfmann

Joan Janca

Linda Ortega

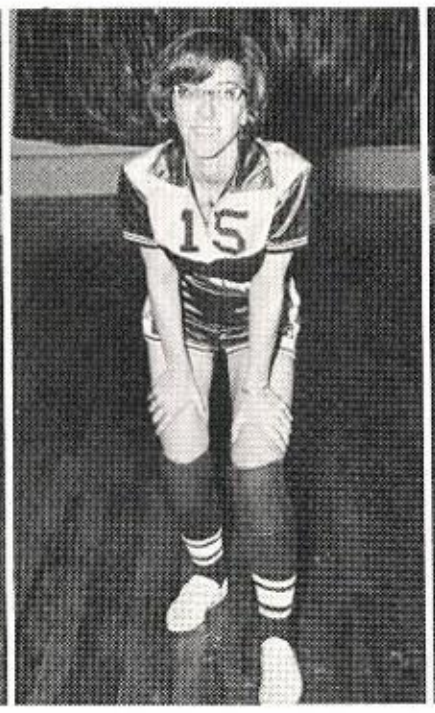

Diana Krieg

Carla Schulz

Nancy Bridge

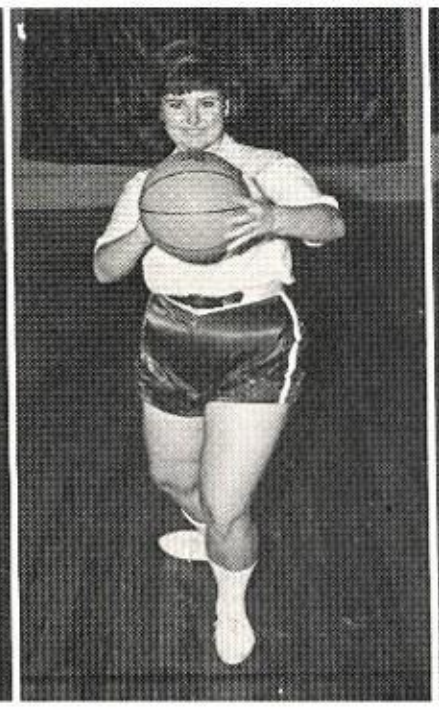

Susan Haworth

Cerez Gamez

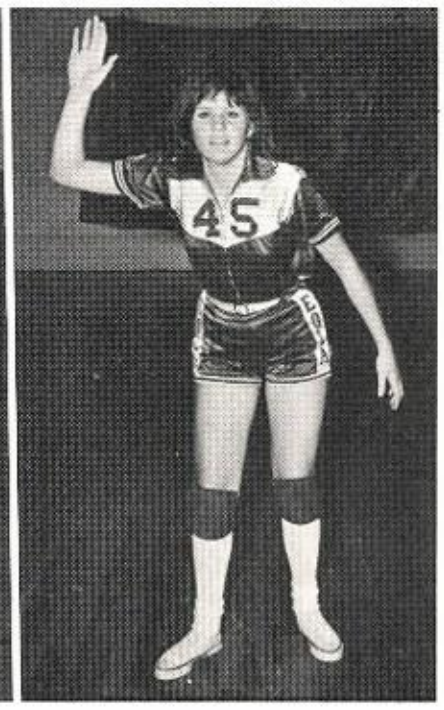

Janie Killam

BASKETBALL

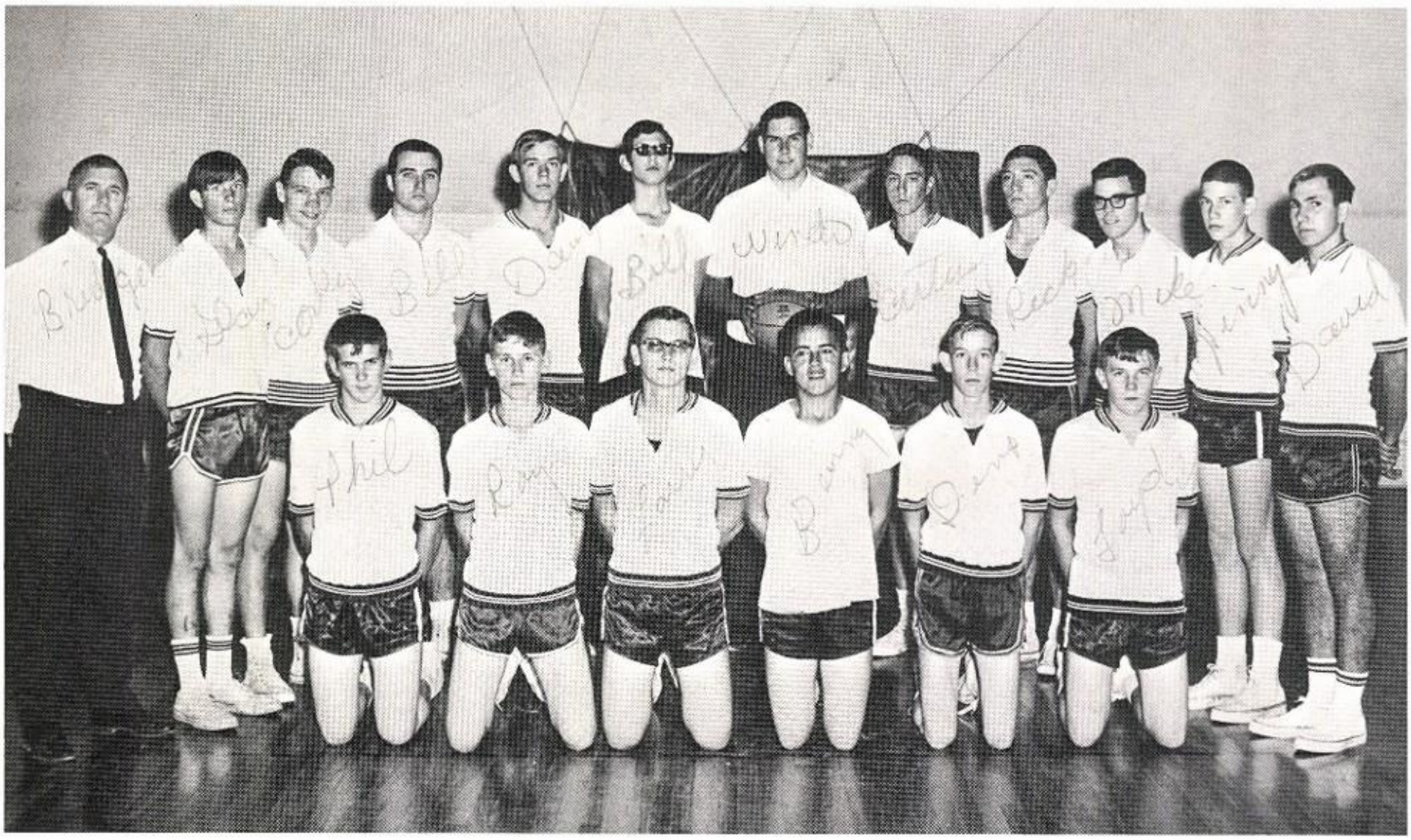

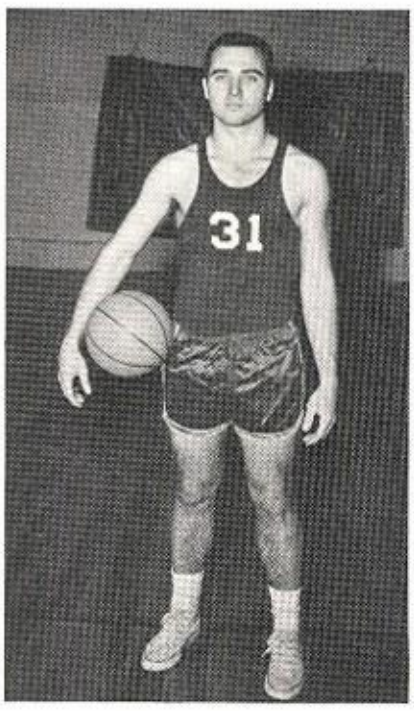

Bill Mikeska

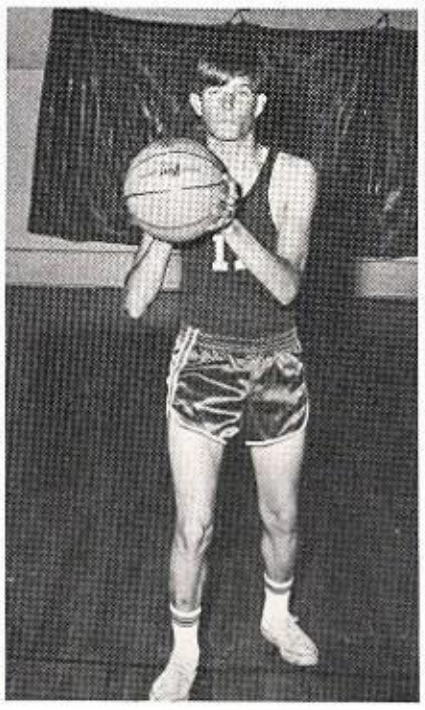

Galan Lubke

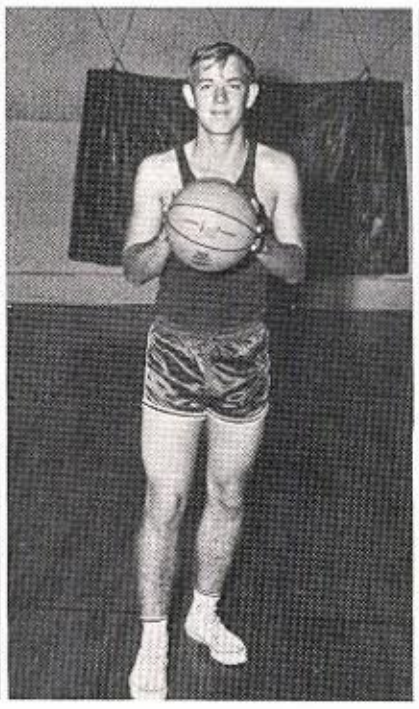

Dan Goetz

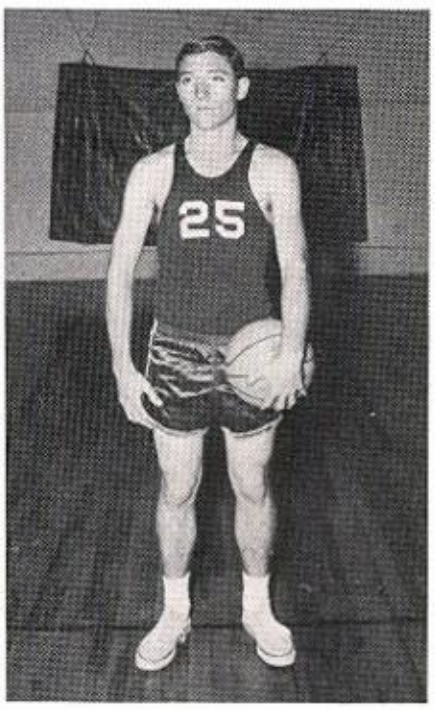

Rick Erwin

1967

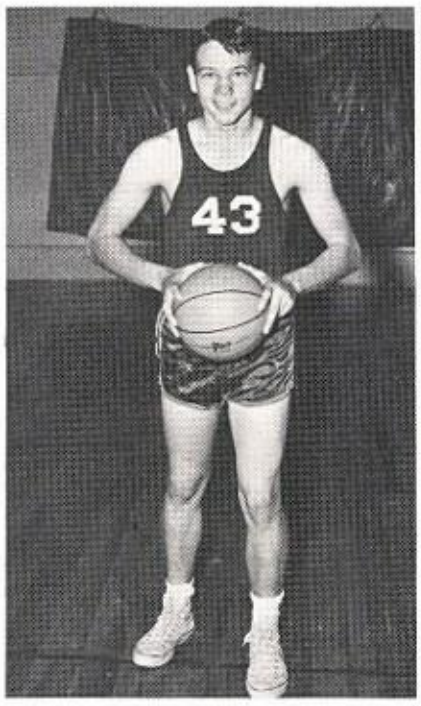

Dwain Psencik

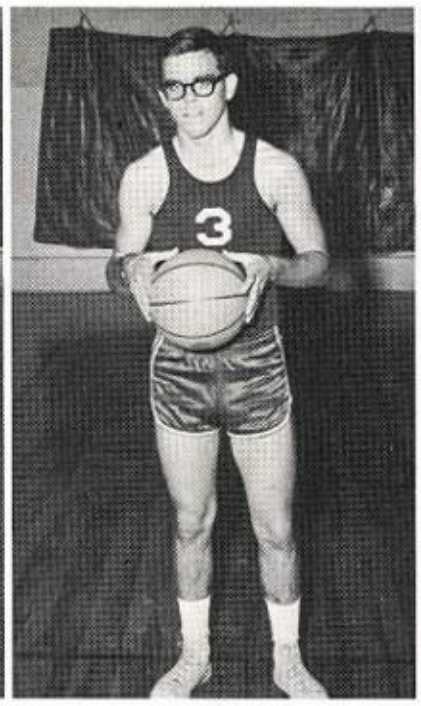

Mike Killam

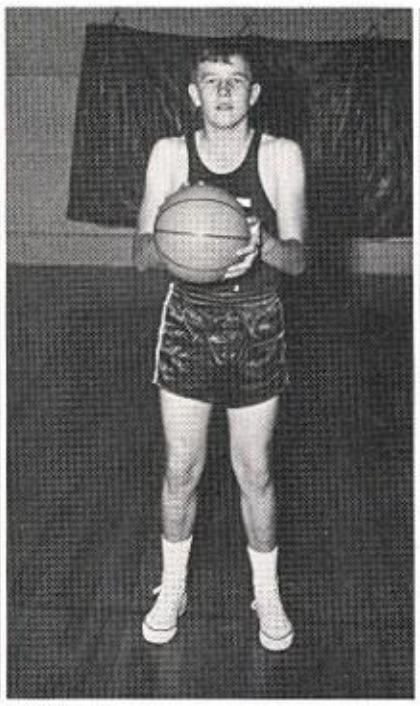

Lloyd Psencik

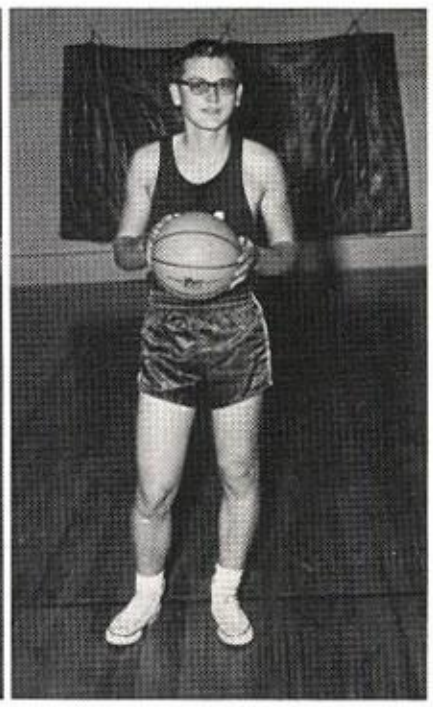

Larry Schiller

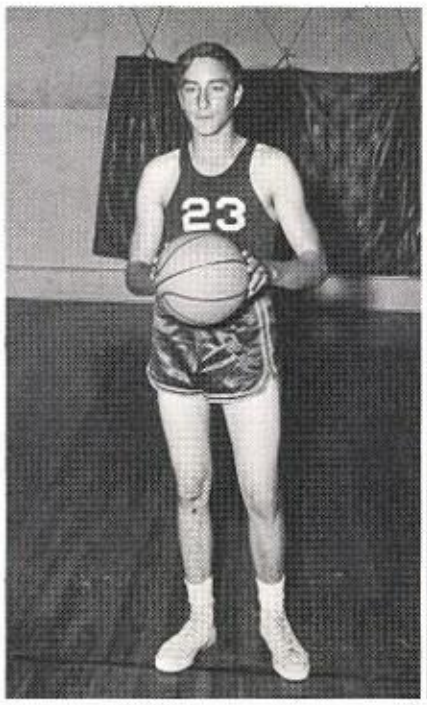

Curtis Glass

Bill Linderman

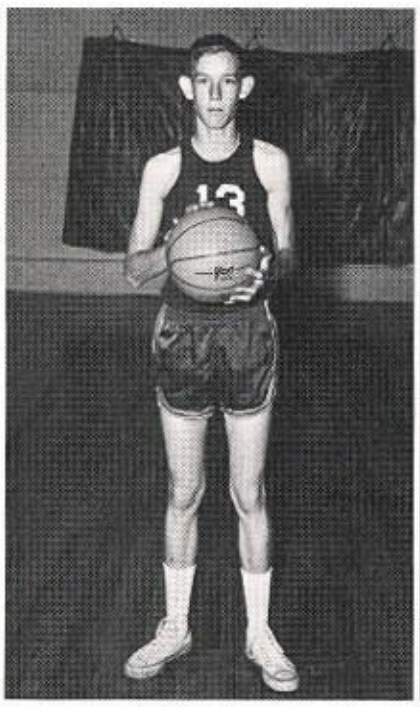

Demp Dobson

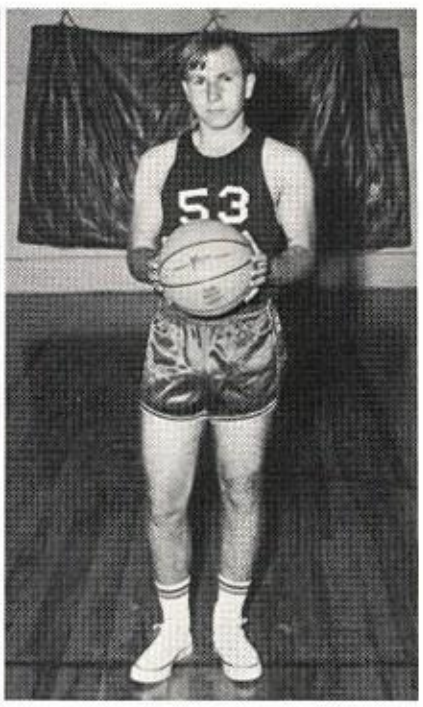

David Dusek

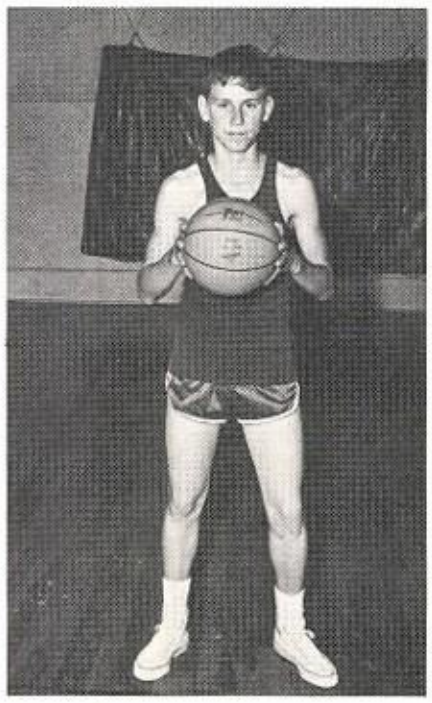

Roy Fiveash

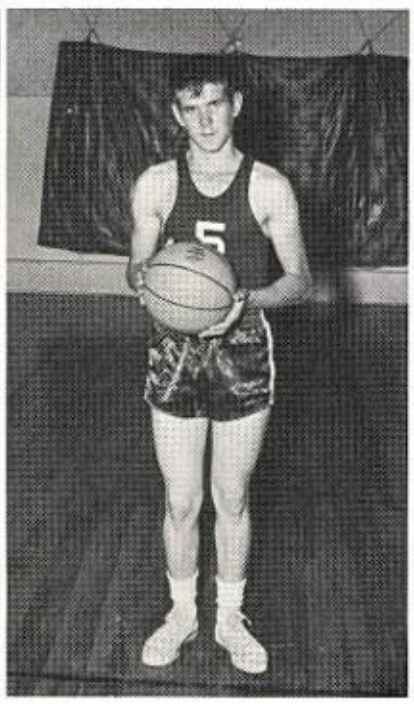

Phil Sonnenberg

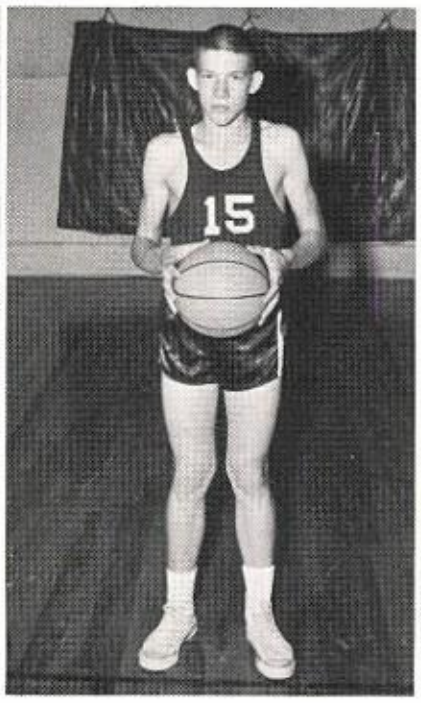

Jim Dusek

Wendell Carter

FOOTBALL SWEETHEART & PEP SQUAD BEAU

Janice Halfmann Dwain Psencik

MOST ATHLETIC

June Halfmann Bill Mikeska

ACTIVITIES

FUTURE FARMERS OF AMERICA

Officers: D. Roeder, W. Carter, L. Schiller, L. Psencik, C. Glass

FUTURE HOMEMAKERS OF AMERICA

Officers: J. Halfmann, N. Halfmann, C. Schulz, J. White, J. Janca, S. White

Compliments of MERETA OIL CO., Mereta, Texas

BETA CLUB

Officers: June Halfmann, Jan Halfmann, C. Schulz, R. Erwin, Spsr.-A. Travis

BOOSTERS CLUB

Officers: Diana Krieg, Kay Corbell, Spsr.-A. Travis

Compliments of EMMETT PSENCIK

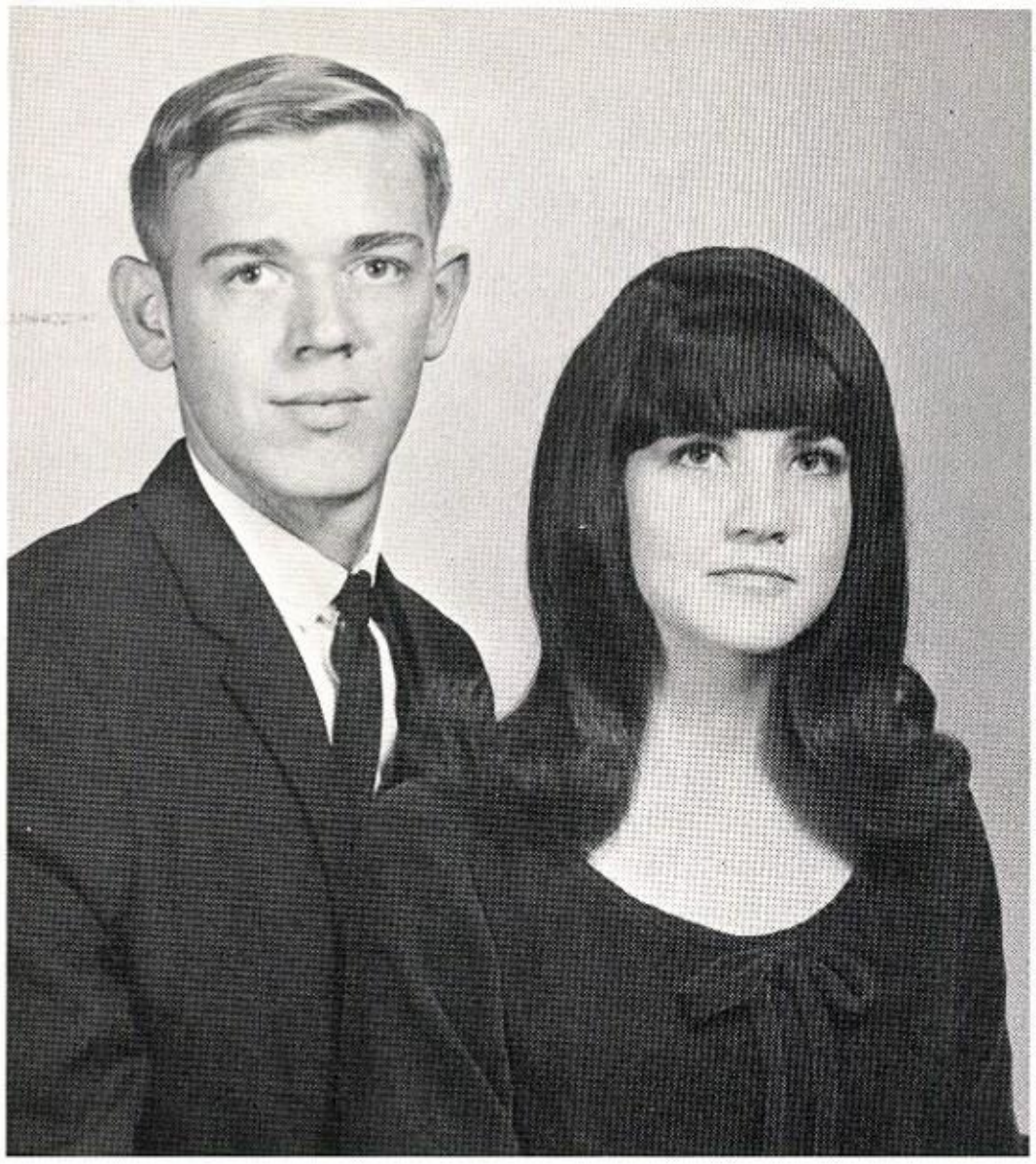

HIGH SCHOOL KING AND QUEEN

Danny Goetz Judy Corbell

GRADE SCHOOL KING AND QUEEN

Marion Garza Delia Lopez

HALLOWEEN ROYALTY

Sarah & Donnie
Juniors

Lloyd & Kay
Sophomores

Susan & George
Freshmen

Sherry & Eugene
Seventh Grade

Amelia & Joe
Sixth Grade

Carolyn & Arthur
Fifth Grade

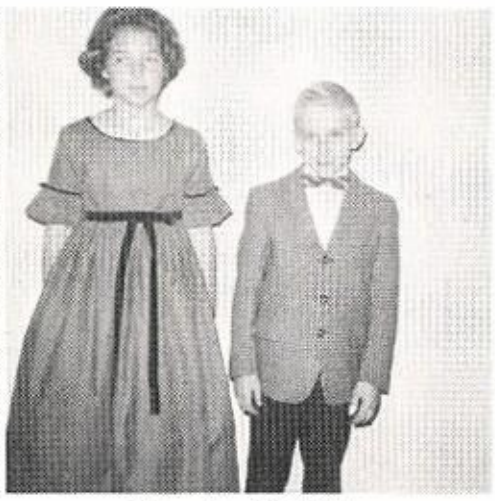

Brenda & Mike
Fourth Grade

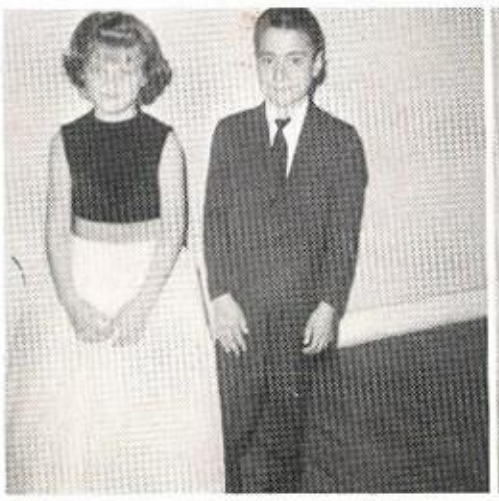

Jan & Jesse
Third Grade

Cindy & Kerry
Second Grade

Charla & Wayne
First Grade

HIGH SCHOOL FAVORITES

Corky and Jan
Seniors

Diana and Billy
Juniors

Demp and Nancy
Sophomores

Roy and Jane
Freshmen

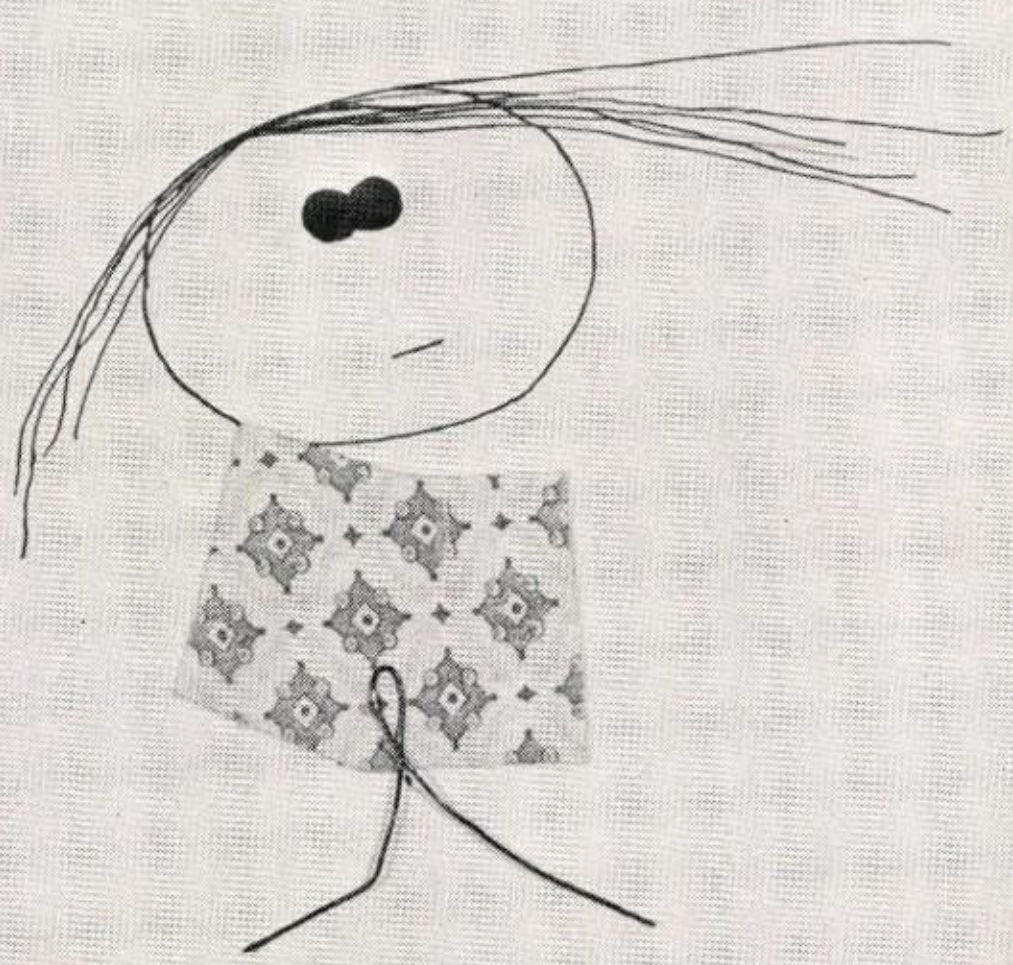

ELEMENTARY

EIGHTH GRADE

Charles Anderson

Cathy Schulz

David Kreig

Marion Garza

Bobbie Waller

Arthur Gonzales

Tony Pena

Karan Psencik

Ralph Smetana

Dora Vela

Delia Lopez

Linda Garza

Lenore Glass

SEVENTH GRADE

Ruth Janca

Kathy Gesch

Sherry Erwin

Elvira Urteaga

Teresa Pena

Sofia Vela

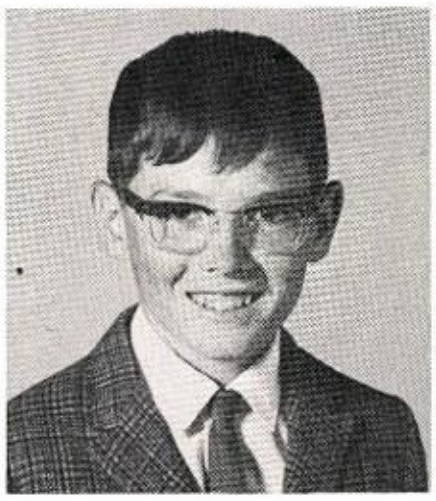

Larry Holubec

Rosa Pena

Eugene Richter

George Alber

Roy Gonzales

Steven Fuessel

Arnufo Moreno

SIXTH GRADE

Yolanda Moreno

Sylvia Gonzales

Ernestina Albear

Annie Flores

Rosalinda Castillo

Mike Smith

Rachel Alvarez

Ricky Sonnenberg

Emelia Uretago

Alan Laza

Joe Carter

David Alvarez

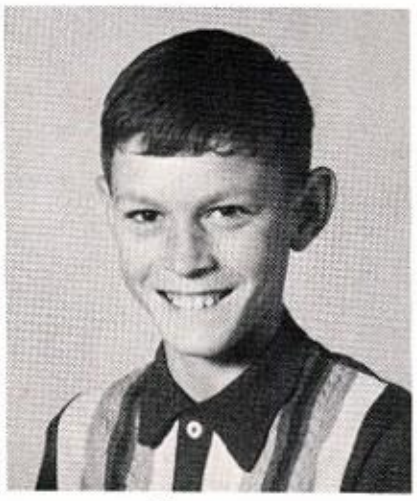
Glen Smetana

Junior Prieto

FIFTH GRADE

Debra Fuessel

Christina Vela

Randy Jones

Linda Hight

Judy Halfmann

Debra Smetana

Genny Torrez

Joe Urteago

Carolyn Mikeska

Carolyn White

Henry Ortego

Arthur Goetz

Donna Psencik

Robert Moreno

Ernestina Vela

Jesse Lopez

Alicia Ortego

Ricky Rios

FOURTH GRADE

Wayne Gully

Ramon Rios

Danny Flores

Michael Jacoby

Tommy Prieto

Mary Torrez

Peter Gonzales

Clyde Smetana

Tommy Smith

Margarita Pena

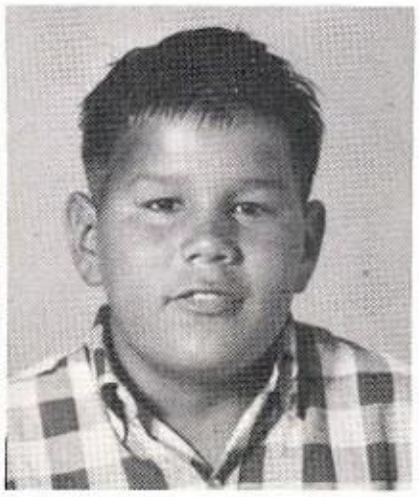
Johnny Torres

Steven Killam

Eddie Lopez

Marilyn Richter

Olga Torres

Brenda Jurecek

THIRD GRADE

Janie Urtega

Maria Rios

Richard Ruiz

Jan Williams

Cherlian Hight

Mario Moreno

Edyth Glass

Oscar Trevino

Debra Schulz

SECOND GRADE

Freddie Acosta

Sharla Jameson

Wayne Smetana

Rosa Trevino

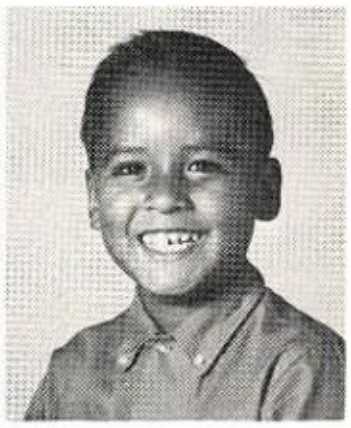
Freddie Torres

Andrew Prieto

Judy Gesch

Stephen Laza

Lydia Bridge

Johnny Moreno

FIRST GRADE

Roy Ruiz

Irene Albear

Joe Gonzales

Carmen Rios

Stella Acosta

Kerry Goetz

Andy Glass

Cindy Smetana

James Keele

Ray Trevino

Lupe Ortega

Lydia Trevino

Luis Flores

CLASSES

MR. AND MISS EOLA GRADE SCHOOL

David Krieg Delia Lopez

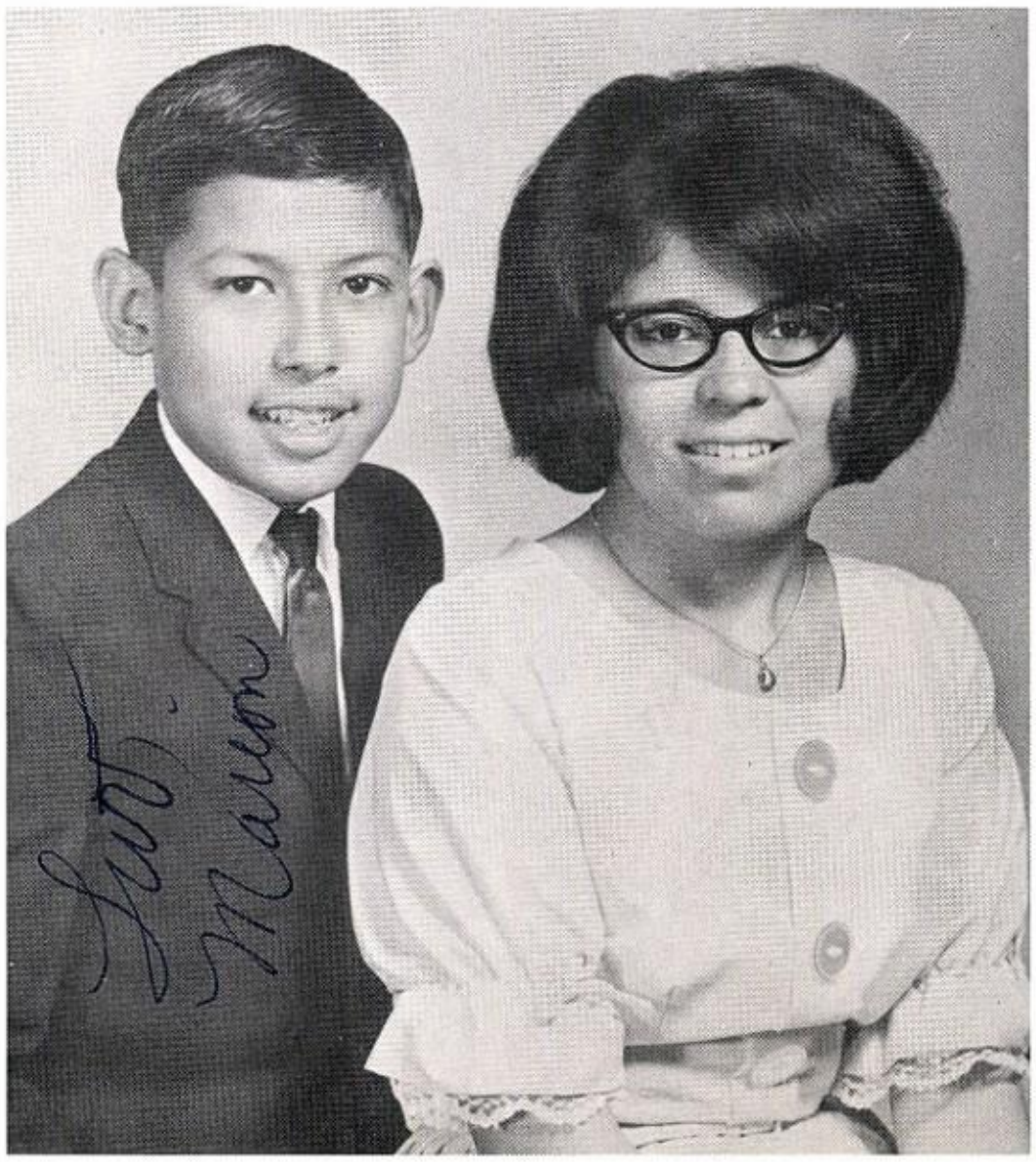

MOST POPULAR

Marion Garza Dora Vela

CUTEST BOY AND GIRL

Jan Williams Tommy Smith

MOST ATHLETIC

David Krieg Kathy Gesch

GRADE SCHOOL FAVORITES

David and Dora

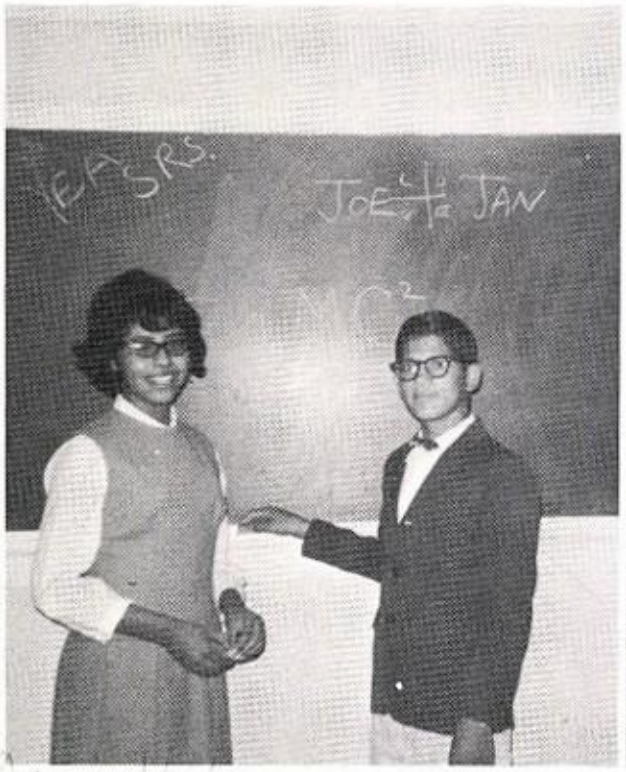

Roy and Rosa

Mike and Rachel

Randy and Christina

Michael and Mary

Oscar and Edith

Steve and Judy

Andy and Irene

BASKETBALL

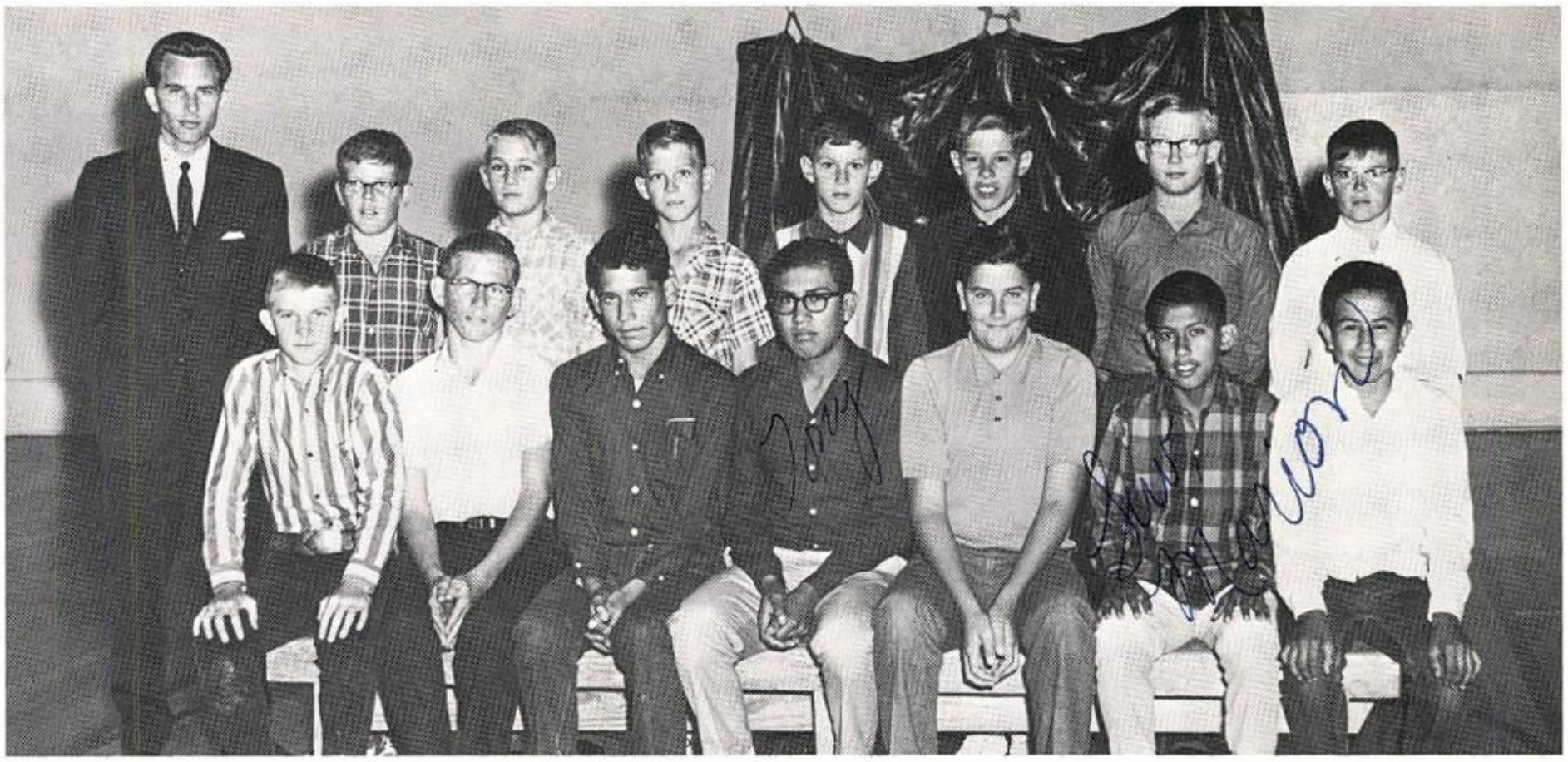

Back row: Mr. D. C. Grounds, coach; R. Sonnenberg, M. Smith, A. Laza, G. Smetana, R. Smetana, J. Carter, L. Holubec.
Front row: D. Krieg, E. Richter, A. Gonzales, T. Pena, C. Anderson, M. Garza, D. Alvarez.

1967

Back row: Mr. P. R. Jones, coach; D. Lopez, S. Erwin, R. Pena, L. Garza, E. Urteaga, R. Janca.
Front row: K. Gesch, D. Vela, K. Psencik, C. Schulz, M. Pena, L. Glass, S. Vela.

FOOTBALL

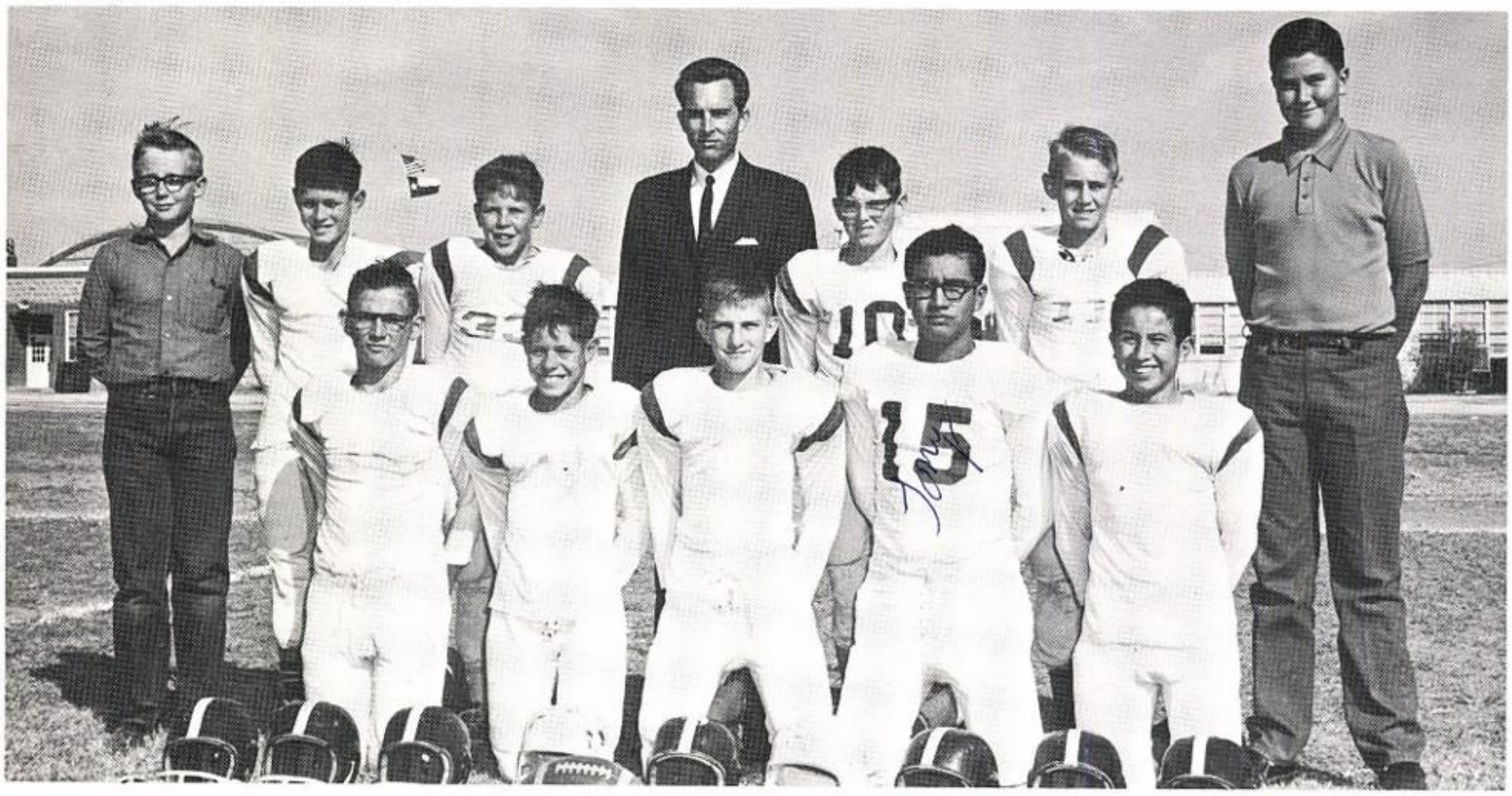

Back row: J. Carter, manager; G. Smetana, R. Sonnenberg, Mr. Dan C. Grounds, coach; L. Holubec, M. Smith, C. Anderson, manager.
Front row: E. Richter, R. Smetana, D. Krieg, T. Pena, D. Alvarez.

VOLLEYBALL

Back row: Mr. P. R. Jones, coach; D. Lopez, S. Erwin, R. Pena, L. Garza, E. Urteaga, R. Janca.
Front row: K. Gesch, D. Vela, K. Psencik, C. Schulz, M. Pena, L. Glass, S. Vela.

SNAPSHOTS

Ante!
Please
Don's Hair Formula
More Autographs
Tonight?
But I have a slide rule!
Another Aggie Joke?
HUNT AND PECK!!!

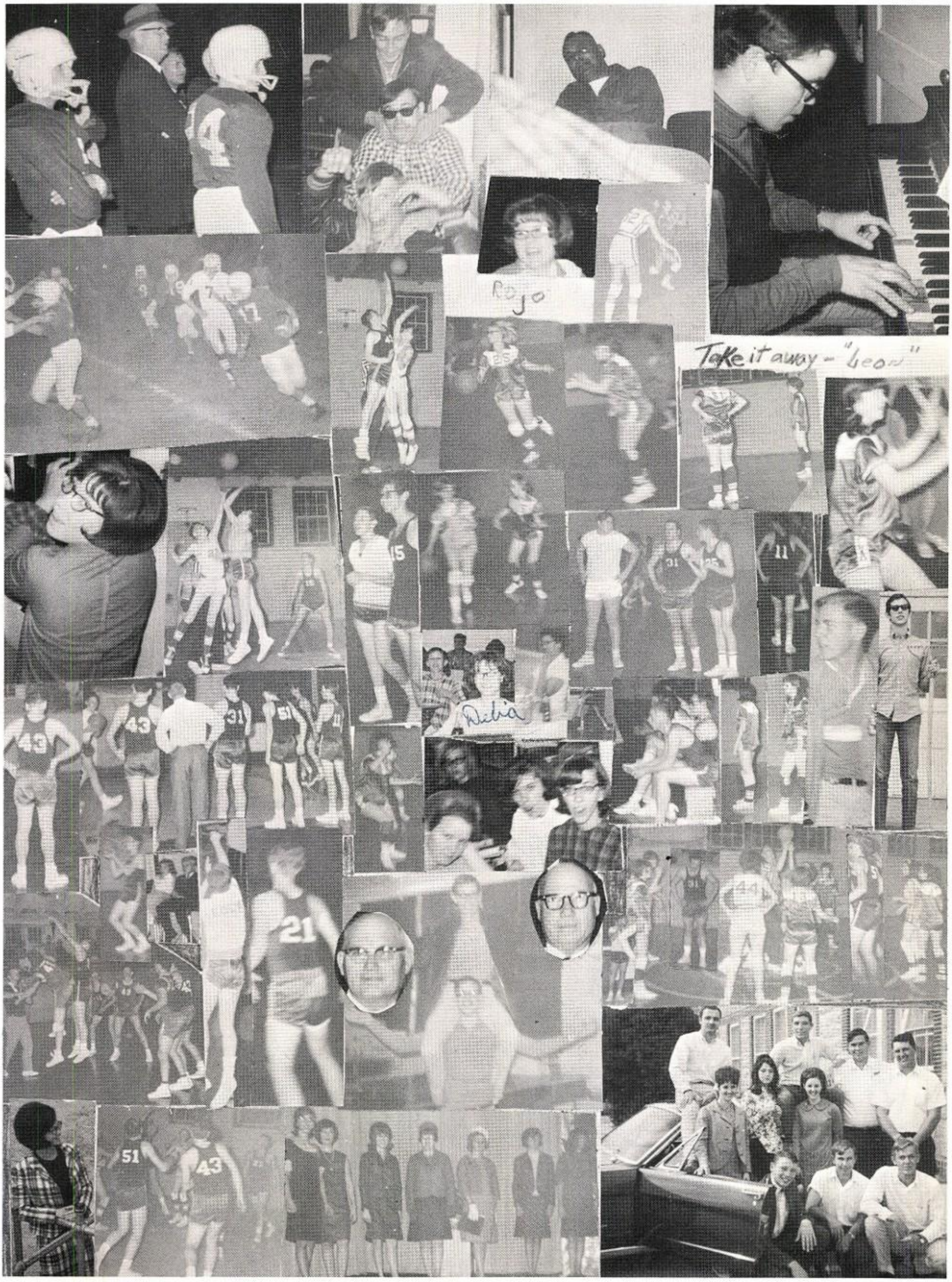
Rojo
Take it away - "Leon"
Debia

ADVERTISING

COMPLIMENTS OF

MIKESKA GIN

"WE STRIVE TO PLEASE"

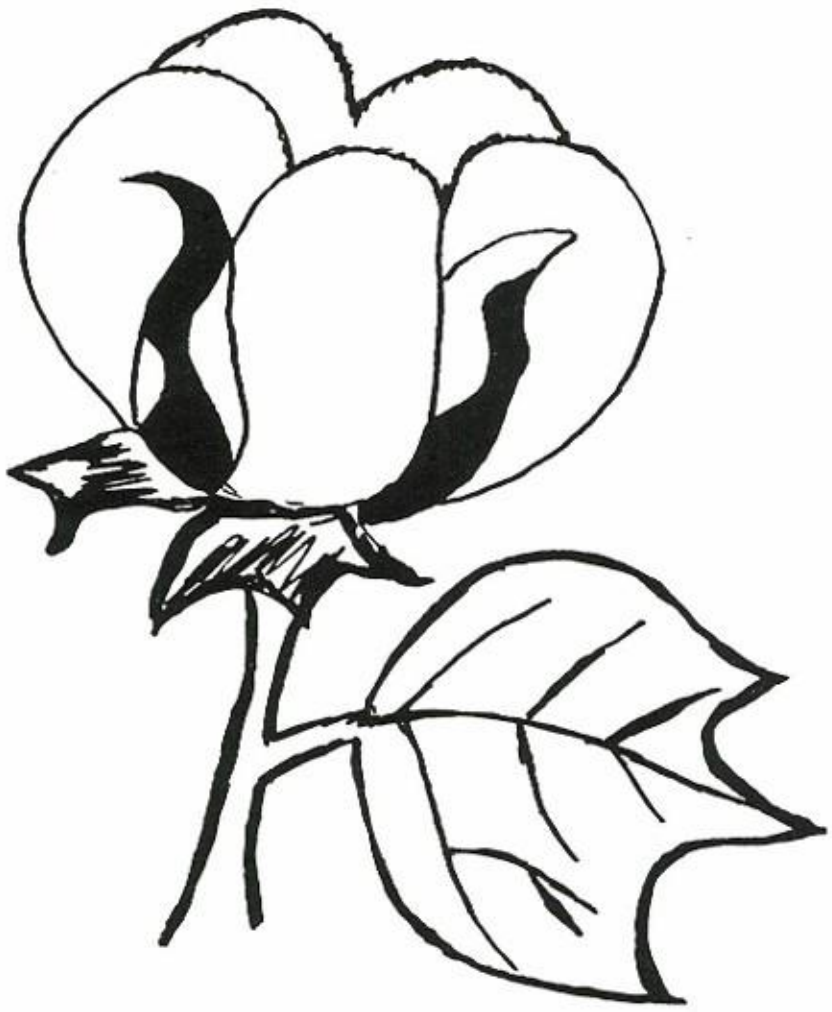

Southwest

SPRAYER AND CHEMICAL CO.

BALLINGER, TEXAS
Ph. 2301

WALL, TEXAS
Ph. 655-1066

COLEMAN, TEXAS
Ph. 625-4627

★ Southwest
INSECTICIDES

★ DRY FERTILIZER

WET ACID DELINTING
DI SYSTON SEED TREATING

ALL SPRAYING EQUIPMENT
★ ANNHYDROUS AMMONIA
AND APPLICATORS

DAY-LOVELESS FUNERAL HOME

Eden, Texas

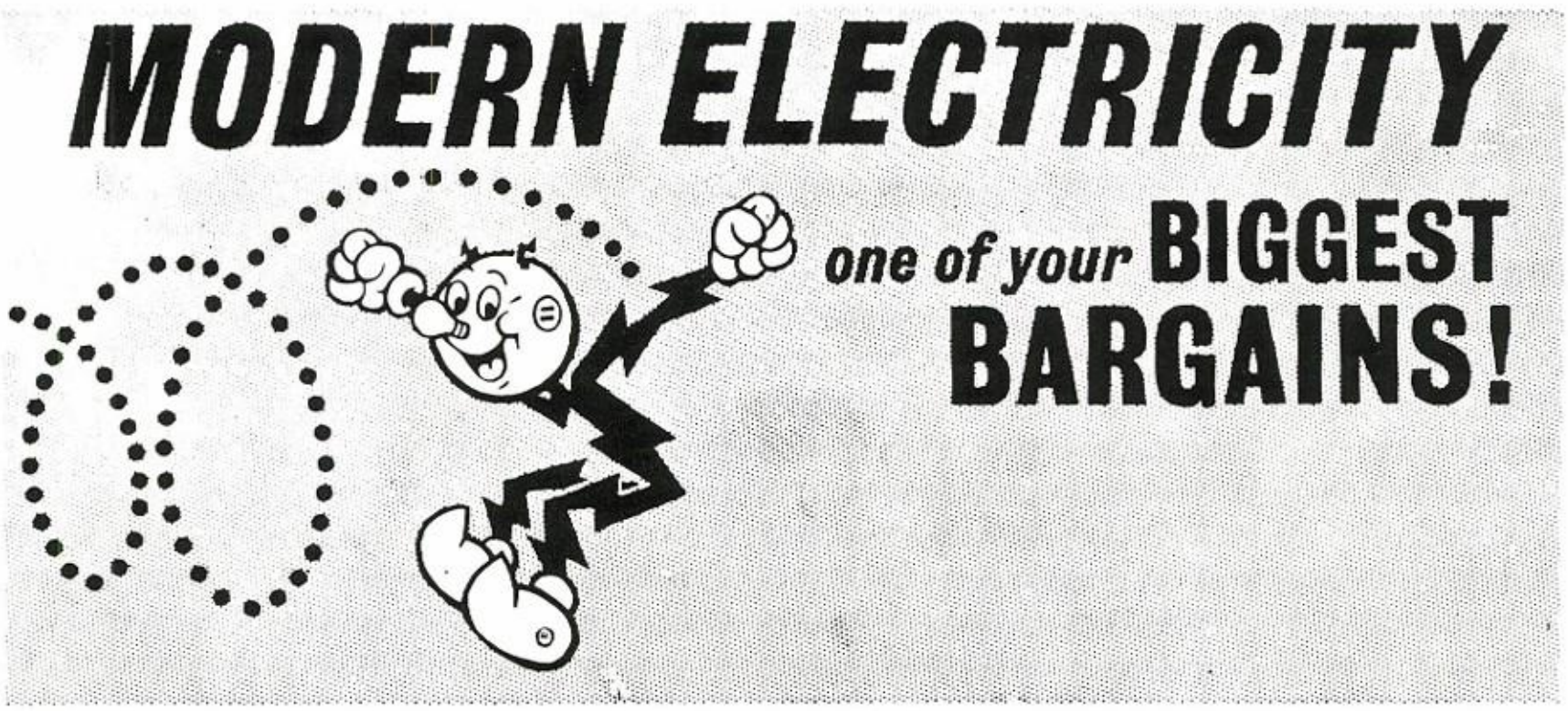

West Texas Utilities Company
an investor owned company

Electricity costs
so little
you can use lots of it

FRIENDLY FLOWER SHOP

"SAY IT WITH FLOWERS
LET THEM BE OURS"

1119 South Oakes Street
San Angelo, Texas
Dial 655-7351
Herschel & Claudine Summerlin

BES-TEX INSECTICIDES, INC.

713 South Oakes P. O. Box 664
San Angelo, Tex. Ph. 655-5705

TUF BRAND

Insecticides Fungicides
Herbicides
Fertilizer and Defoliants

LUBY'S CAFETERIA

Downtown
Closed Sundays
Village
Closed Mondays

San Angelo Texas

G. T. Trusler

CACTUS OIL COMPANY

P. O. Box 529

Fina Gasoline
Amalie Pennsylvania and Cosden Motor Oils and Greases

Dial 653-1497
San Angelo, Texas

YOUNG WELL SUPPLY

WATER WELL SYSTEMS
TURBINE PUMPS
WINDMILLS
SHEARING EQUIPMENT
PIPE AND FITTINGS

Phone 655-6931

705 South Oakes St.
SAN ANGELO, TEXAS

JONNIE'S UPHOLSTERY

Automobile & Furniture
Garment Lettering
Jonnie Corbell
Phone 653-3441
1415 W. Beau. Ave.
San Angelo, Texas

THE ORIGINAL LOWAKE INN

"WORLD'S BIGGEST STEAKS"

PHIL LORFING

OWNER & OPERATOR

LOWAKE, TEXAS

THE Village SHOPPING CENTER

San Angelo, Texas

JOHNSON'S FUNERAL HOME

500 W. Beauregard at David

Phone 655-3113
San Angelo, Texas

PAUL HUDMAN DRUG STORE

Harold Gerhardt, Owner

"It's a pleasure to serve you"

201 N. Main
Phone 655-6961
San Angelo, Texas

B. H. SUPPLY CO.

Aermotor Windmills & Pumps

Phone 655-3660
304-308 N. Chadbourne St.

SAN ANGELO TEXAS

Best Wishes From

MARTIN-GLOVER CO.

San Angelo, Texas

Wholesale Groceries,
Fresh Fruits and Vegetables.

SERVING WEST TEXANS
SINCE 1902

BROWN'S SWIMMING POOL

Big Spring Highway

Phone 653-5594

San Angelo, Texas

Butane Gulf Propane

W. T. (Bill) SCHNIDER

Distributor of Gulf Oil Products

4th & Randolph
P. O. Box 1072
San Angelo, Texas
655-9109

P. O. Box 395
Miles, Texas
438-2651

GANDY'S

Home of West Texas
Fine Dairy Products

San Angelo, Texas

"West Texas Most
Familiar Brand"

COMPLIMENTS OF

ERNEST WILLIAMS COMPANY

CONOCO

Gasoline - Oil - Grease

Diesel - Butane

Paint Rock Texas

SHAMROCK DRIVE INN

"Fine Food and Friendly
Service"

Phone 653-4939
26 North Main Street
San Angelo, Texas

SAVINGS & LOAN

1st

INSURED

San Angelo
Ballinger Winters
Texas

DUN-BAR RESTAURANT

1728 Pulliam

San Angelo, Texas

Phone 655-8780

STADIUM LANES

Available for Class Bowling Parties
2105 Knickerbocker Rd.
949-7112
(Across From Bobcat Stadium)
San Angelo, Texas

Buy it by the pail, or buy it by the sack,
But be sure and buy it from: --

GRANDMA'S CHICKEN SHACK

2605 Sherwood Way - Phone 949-7777
San Angelo, Texas
Cotton Koehler

HI-WAY GIN

Compliments
of

DOROTIK GIN

Vancourt, Texas

Leroy Dorotik, Owner

WALLACE STUDIOS

Makers of Fine Portraits

10 East Twohig

San Angelo, Texas

CONCHO DRUG STORES

"The Friendly Drug Stores"
Concho Drug No. 1
101 S. Chadbourne
Phone 655-3157
Concho Drug No. 2
2210 Sherwood Way
Phone 949-3761
San Angelo, Texas

Nathan's

"The store that 37 years of customer confidence built."

202 South
Chadbourne St.

Diamond
Headquarters
San Angelo, Texas

MIDDLETON CHEVROLET COMPANY

Phone 442-2271

Rowena, Texas

COMPLIMENTS of a Friend

MERETA CO-OP GIN

Mereta, Texas

SHIRLEY FLORAL COMPANY

"The Beauty of our Business is Flowers"

421 WEST BEAUREGARD

FTD

PHONE 655-9111

SAN ANGELO, TEXAS

COMPLIMENTS OF

VICK STORE

George Carter

ANGELO TRUCK & TRACTOR

119 E. Concho Box 868
Phone 655-7187
San Angelo, Texas

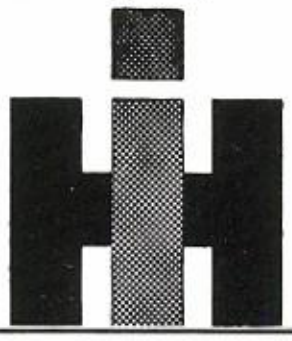

San Angelo's Big New
Downtown Bank

CENTRAL NATIONAL BANK

Of San Angelo

Knows and Serves
West Texas Best

Sales and Service
Maytag Washers
Zenith Televisions
Farm Bureau Tires

We redeem S & S Red Stamps

E. Leon Springer

Paint Rock, Texas

SPRINGER'S CORNER FOOD MARKET

We give S & S Red Stamps, the home town stamp. Redeemable at the Western Auto. Corner Market and Herb's Conoco.

Paint Rock, Texas

BARNES AND CO.

San Angelo, Texas

TEXAS GRILL

"Good Food Always"

Highway 67

BALLINGER, TEXAS

HIGGINBOTHAM'S DEPARTMENT STORE

"YOUR FAVORITE SHOPPING CENTER"

Ph. 9696
In Ballinger

FIRST NATIONAL BANK

Ballinger, Texas
Since 1886
Member of F. D. I. C.

COMPLIMENTS OF

PRODUCER'S LIVESTOCK AUCTION

San Angelo, Texas

PAINT ROCK WOOL WAREHOUSE

Paint Rock, Texas

PRITCARD FORD SALES

Ballinger, Texas

LUBKE CHEVROLET

For Economical Transportation

PHONE 869-4141

SALES

EDEN, TEXAS

WRECKER SERVICE

BODY WORK

COMPLIMENTS of a Friend

BALLINGER TRUCK AND TRACTOR

BALLINGER, TEXAS

LISSO CASH LOCKER

Custom Butchering
Meat Processing
Wholesale Beef and Pork

Phone 442-2851
Rowena, Texas

LOWAKE STEAK HOUSE

Specializing in
THE BIGGEST AND BEST
STEAKS IN THE WEST
For reservations phone
Rowena 442-2537
OSCAR "BUTCH" UMMELMANN,
Owner
Lowake, Texas

COMPLIMENTS OF

LOWAKE CO-OP GIN

Lowake, Texas

HOLBROOK'S OFFICE SUPPLY

Hutchings Ave. Ballinger
A. Holbrook, Owner
"IF IT'S FOR THE OFFICE,
SEE US"
DIAL 2-7854

CUSTOM COVER SHOP

Furniture Upholstery

Auto Upholstery

Ballinger, Texas

Compliments of

MR. AND MRS. JOE CARTER AND JOE

CONGRATULATIONS SENIORS

P. W. WILLIAMS AGENCY

FIRST STATE BANK

Paint Rock, Texas

MOROCCO MOTEL AND CAFE, INC.

PHONE 869-3511
HIGHWAY 87
4 Blocks East Intersection 83
EDEN, TEXAS

ARMOUR HARDWARE CO.

PAY-LESS
for

Hardware — Furniture
Appliances — Sporting Goods
Plumbing Supplies

Eden, Texas

RITE WAY FOOD MART

OWNER
DAYTON TURNER
EDEN, TEXAS

CONCHO COUNTY ABSTRACT AND TITLE COMPANY

Eden, Texas

THE FIRST NATIONAL BANK OF SAN ANGELO, TEXAS

"Helping Build A
Greater San Angelo"

1882 — 1967

Phone 869-5131 — P. O. Box N

HARRIS M FORD COMPANY

SALES — SERVICE

EDEN, TEXAS

EDEN WOOL & MOHAIR COMPANY

"Serving the Livestock Industry
Since 1939"
Fred W. Hall, Owner & Manager
Wool - Mohair - Custom Mixed
Feeds - Seed - Supplies -
Vaccines
EDEN, TEXAS - 76837
P. O. Drawer E Phone 869-3611

Town & Country

SEVEN CONVENIENT LOCATIONS TO BETTER SERVE YOU

Store No. 1 1319 Walnut
Store No. 2 407 West Ave. N
Store No. 3 301 North Main
Store No. 4 2126 Sherwood Way
Store No. 5 3902 North Chad.
Store No. 6 2525 Johnson
Store No. 7 3102 West Ave. N
San Angelo, Texas

RICHTER MOTOR CO.
Dodge
Dodge Trucks
IMPERIAL
SAN ANGELO AND BALLINGER, TEXAS
CHRYSLER
PLYMOUTH
VALIANT
H. A. RICHTER
Owner
San Angelo 653-3356
Ballinger 655-2744

CHARLES HAMBRICK,
JEWELER
Box 493
Ballinger, Texas

ARMSTRONG LUMBER COMPANY

Dealers in Building Materials
M. L. Rabon - Owner

Phone 869-3541 Eden, Texas 76837

Compliments of
BROOK'S CAFE

San Angelo, Texas

TEXAS Farm BUREAU
INSURANCE SERVICES

TOM HYDE
GENERAL AGENT

CONCHO COUNTY FARM BUREAU
EOLA, TEXAS
EOLA 843-2705 (OFFICE) OR MILES 438-3681 (RESIDENCE)

JIM BASS FORD

Ford

2901 Sherwood Way
San Angelo, Texas

STADIUM LANES INC.

P. O. Box 1088

San Angelo, Texas

COMPLIMENTS OF

EOLA SERVICE STATION

Eola Texas

Owners, Alfred and Benny Tonne

Phone: 843-2383

H. & H. GROCERY

WE SERVE TO PLEASE

Rowena, Texas

STOVALL-BOOHER RADIATOR
Sales and Service
37-39 EAST CONCHO
SAN ANGELO, TEXAS

Santa Rita Dry Cleaners
"You'll Like Our Service"
SIMS C. SAYLORS
1214 WEST BEAUREGARD AVENUE
DIAL 655-3306 — 655-3307
SAN ANGELO, TEXAS 76901

Compliments of
L. M. and Bertha
"FRIENDLY STORE IN TOWN"
Eola, Texas
Ph: Day (843-2281) N. (843-2282)

HOBDY DRY GOODS

Eden, Texas

Phone: 869-6441

DEICHMANN TV & RADIO
Zenith Black & White & Color TV

Phone: 869-4561
Eden, Texas

ABBOTT'S SUPERMARKET
1505 S. Chadbourne
ABBOTT'S THRIFT-WAY
FOOD MART
Glenmore Shopping Center

EDEN EQUIPMENT PARTS CO.
Eden, Texas

Leo Spann, Manager
Phone: 869-6201

RICHEY'S GROCERY

"Largest Little Store in Texas"

Eden, Texas

EDEN UPHOLSTERY

Jacquie Ivy, Owner

Box 352 Eden, Texas

87 CAFE

Lunches-Short Orders-Steaks
J. E. & Edna Hughes, Owners
Eden, Texas

Compliments of

VANCOURT STORE

Compliments of

UNIVERSITY DRUG

San Angelo, Texas

CUSTOM COVER SHOP
Furniture and Auto Upholstery

9th & Strong Ballinger, Texas

UNDERWOOD BUICK
"If there's a better car built,
Buick builds it."
Sales & Services 6491
Ballinger, Texas

GABBERT PACKING CO.
"Grain-Fed Beef"
State Inspected
Ballinger, Texas

EDEN STATE BANK

MEMBER OF FDIC

EDEN, TEXAS

Compliments of GULF SERVICE STATION Eola, Texas	Compliments of BLEDSOE STORE Mereta, Texas
Compliments of ROWENA STEAK HOUSE Rowena, Texas	Compliments of J. P. ROACH DRY GOODS & VARIETY Paint Rock, Texas
STOKES FEED AND SEED CO. Quality Seed, Fertilizers, Insecicides for the farm, garden, yard 424 S. Oakes Dial 655-3656 San Angelo, Texas	HAM KURTZ MEN'S WEAR Next to Texas Theater San Angelo, Texas
Compliments of MERCER'S BOOT CO. San Angelo, Texas	R. E. DONAHO CONCHO SADDLES Box 125 8 E. Concho San Angelo, Texas
Compliments of SCHUMANN'S HARDWARE STORE Rowena, Texas	REDMAN'S GULF STATION Rowena, Texas
Congratulations Seniors From The SAN ANGELO BUSINESS COLLEGE	COX FLORIST & NURSERY Poke Street Phone: 869-4351 Eden, Texas

KING HOLT

Say Buddy!

You furnish the girl,

We'll furnish the house!!

Ballinger, Texas

Compliments of NORMAN KRIEG	CONGRATULATIONS SENIORS MEDICAL ARTS PHARMACY San Angelo, Texas
Compliments of CITIZEN'S STATE BANK Miles, Texas	FINALY'S TEXACO Eden, Texas
WARD BUTANE San Angelo, Texas	Compliments of JACOBY GARAGE Eola, Texas

EAGLE BOOSTERS

Smith's Cafe
East Side Cafe
Mueller Supply Company
Dallinger's Hardware
Fred Sturm
Lorene's Beauty Shop
Bailey's Rexall Drug
Ralph Marion
Miss Christina Mikeska

Err! What's up Doc?

But you said I could!

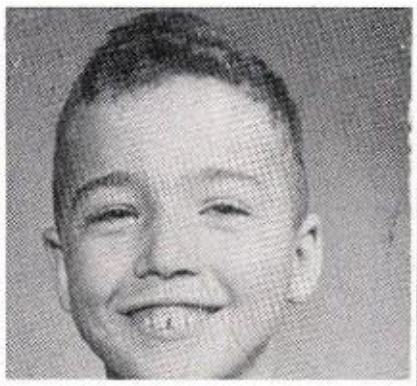

Mama's Baby!

April???

NEWSFOTO
Your Yearbook Publisher

To a real sweet girl with a great personality and a great volleyball player.
Best of luck always,
Karan

Sofia
To a swell girl which I like alot

To a very nice & sweet girl friend of mine which I like very much and will never forget her
Yolanda Moreno

To a very nice girl that I like and ador very much. Hope you have all the luck in the world. And hope you will be my friend all for the years in the world. Love Elvira.

To Sofia
My friend and she is very nice and sweet. Love, Hope well have fun in the next 5 years
Steve

To a real friend a real sweet girl who I enjoyed dear I enjoyed who. I to I always being that I am. I'll bring that you. I'll and remember you that loves remember you that I do. And hope that than ally yours are a more regretfully
Teresa L. C.
Teresa L. C.
Constantino Villasar

To a very nice and swell girl which I like very, very much. Your a very nice girl. Best of Luck (Emelia 21)

To a great girl which I hope she find a wonderful guy which will love her very much

To a nice and sweet girl which I will never forget Best of Luck Rosalinda Castillo

Sofia hope to be everything Rosie Fish -68-69

CHARLES
TONY
BOBBIE
KATHY
CARAN
DORA
DELIL
MARION
DAVID
ENORE

To a very nice girl and swell girl which I like very much. Your truly Emelia 21

To a nice sweet girl that I will ~~were~~ never forget and good luck ~~in~~ with Mike M. from Tina Allison

To a very nice girl that I always like in the eighth grade and I will never forget. Ann Flores